

# BA-B0001

1/14

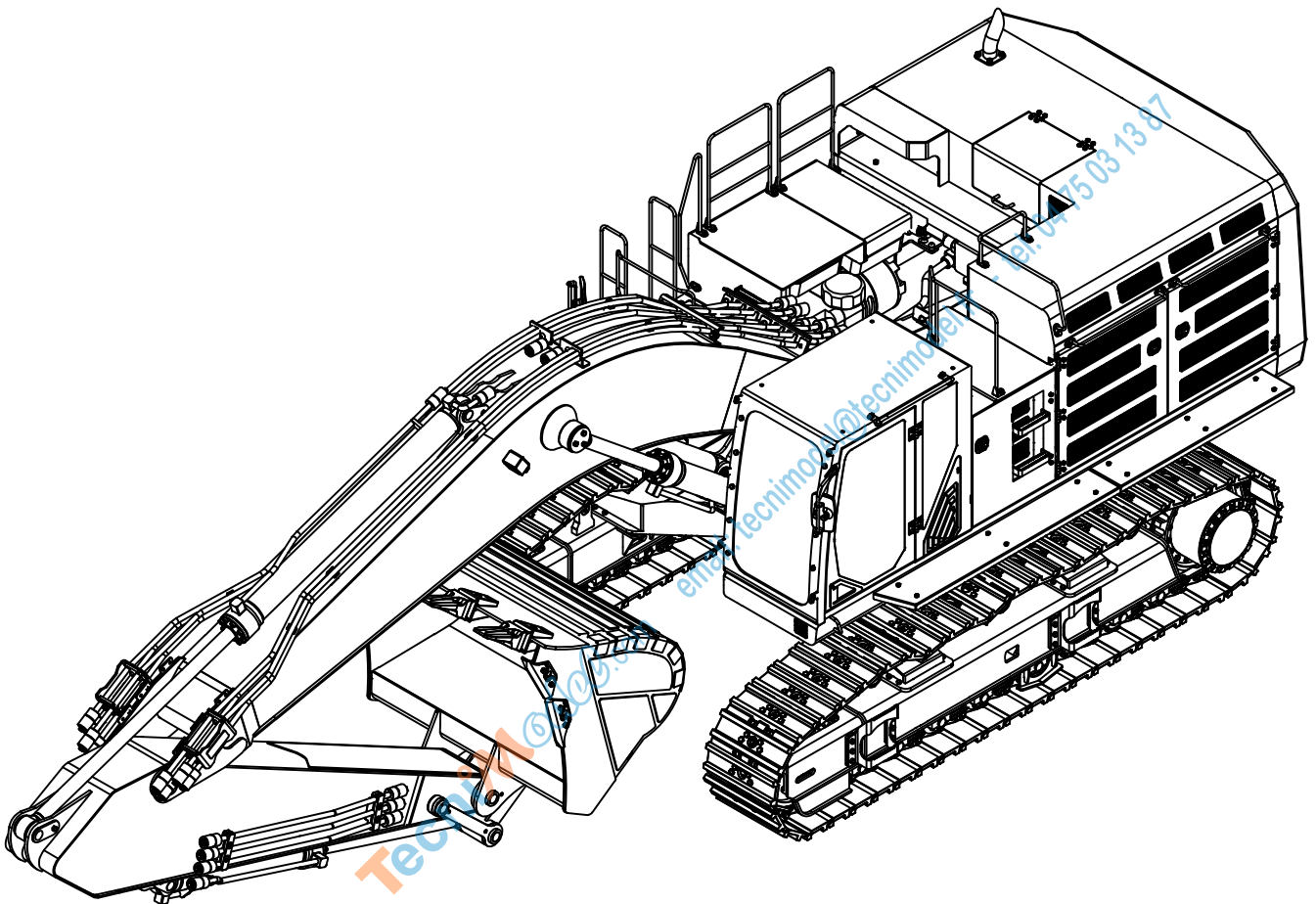

LESU  
MODEL RACING

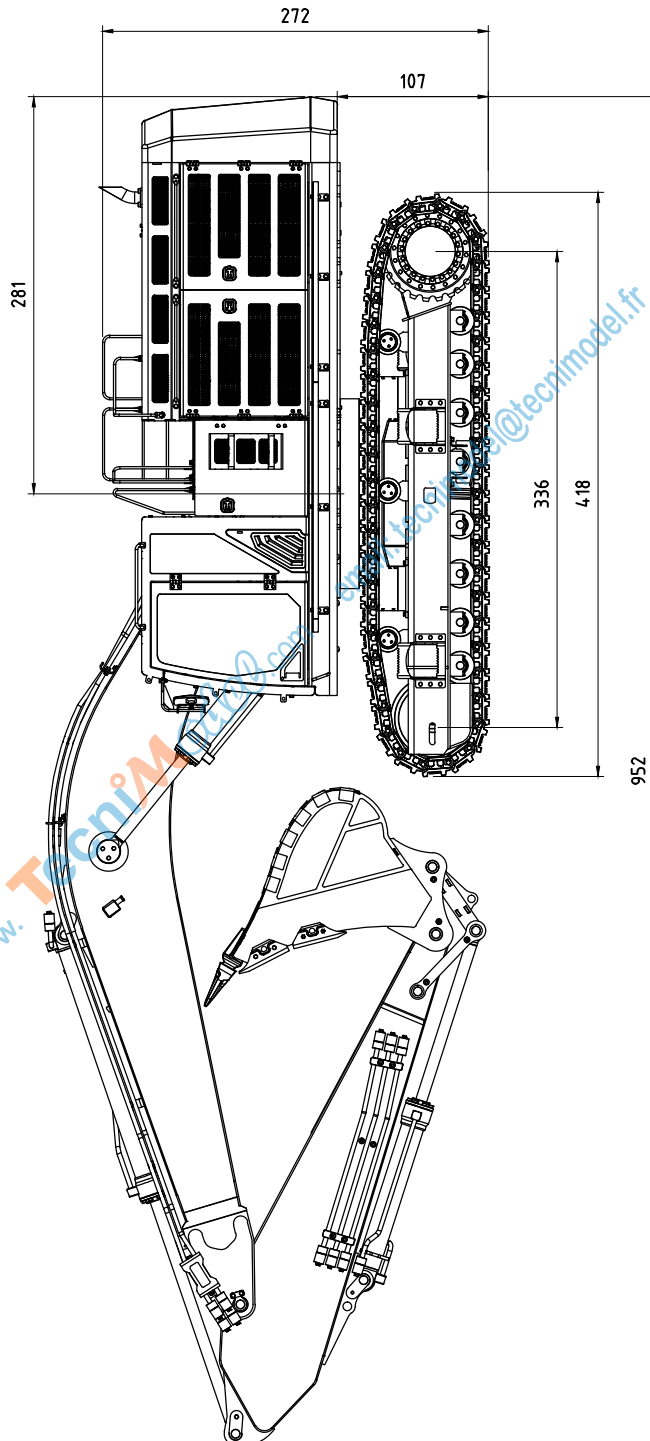
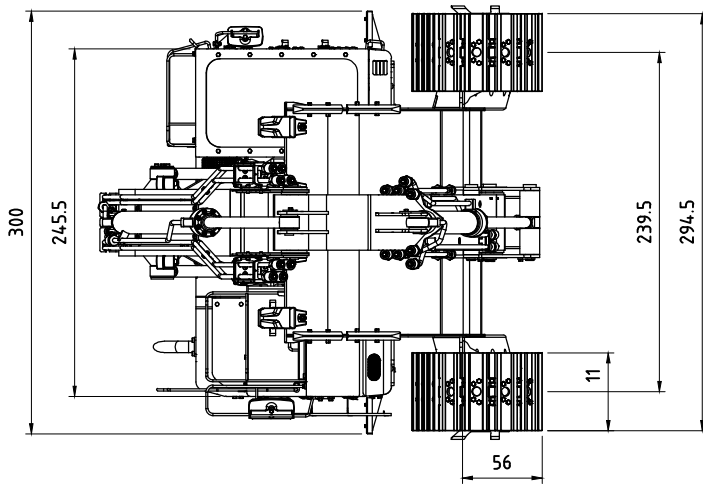

www.TecniModel.com  
 @tecniModel.fr - tel: 04 75 03 13 87



**LESU**  
 MODEL RACING

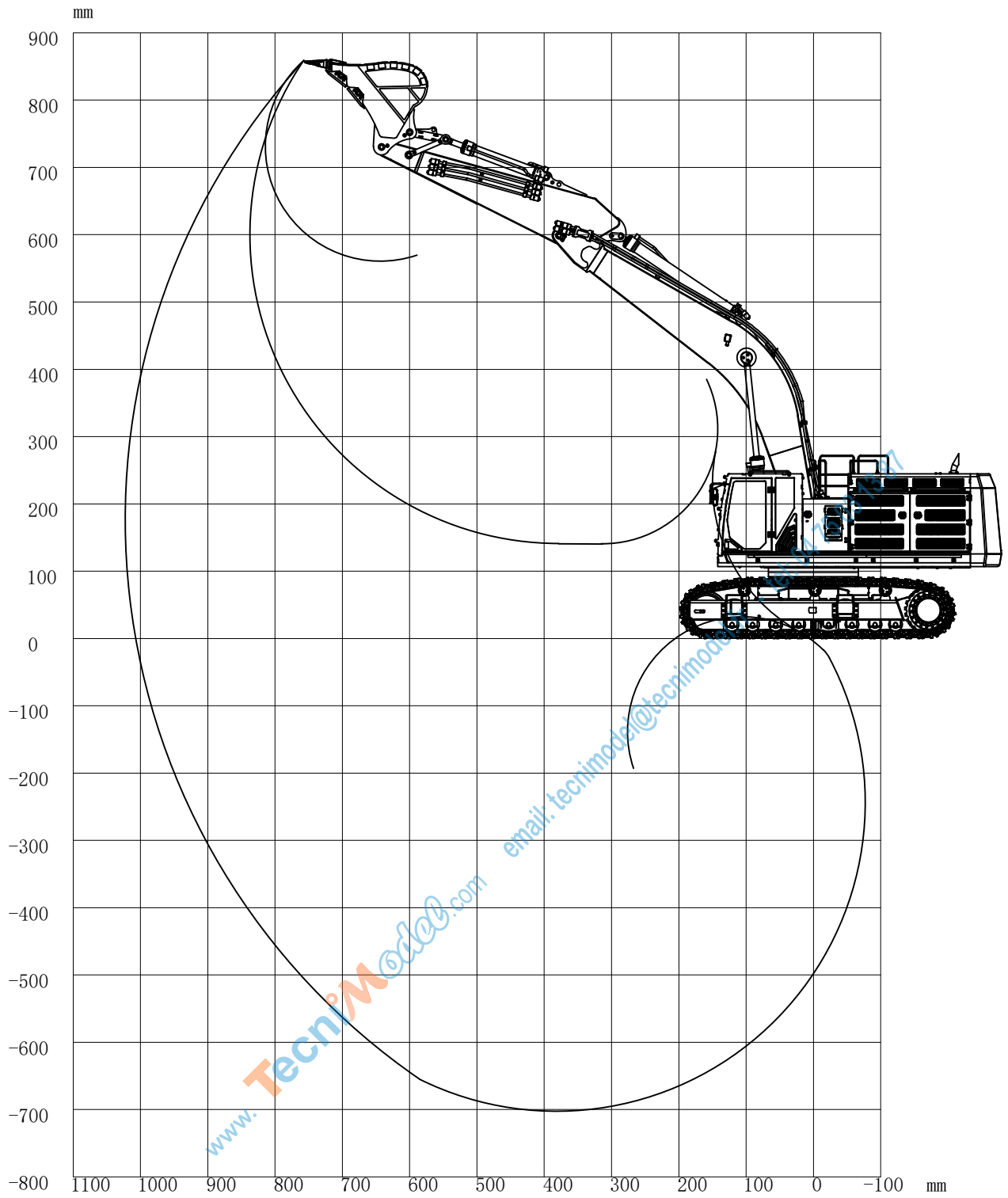

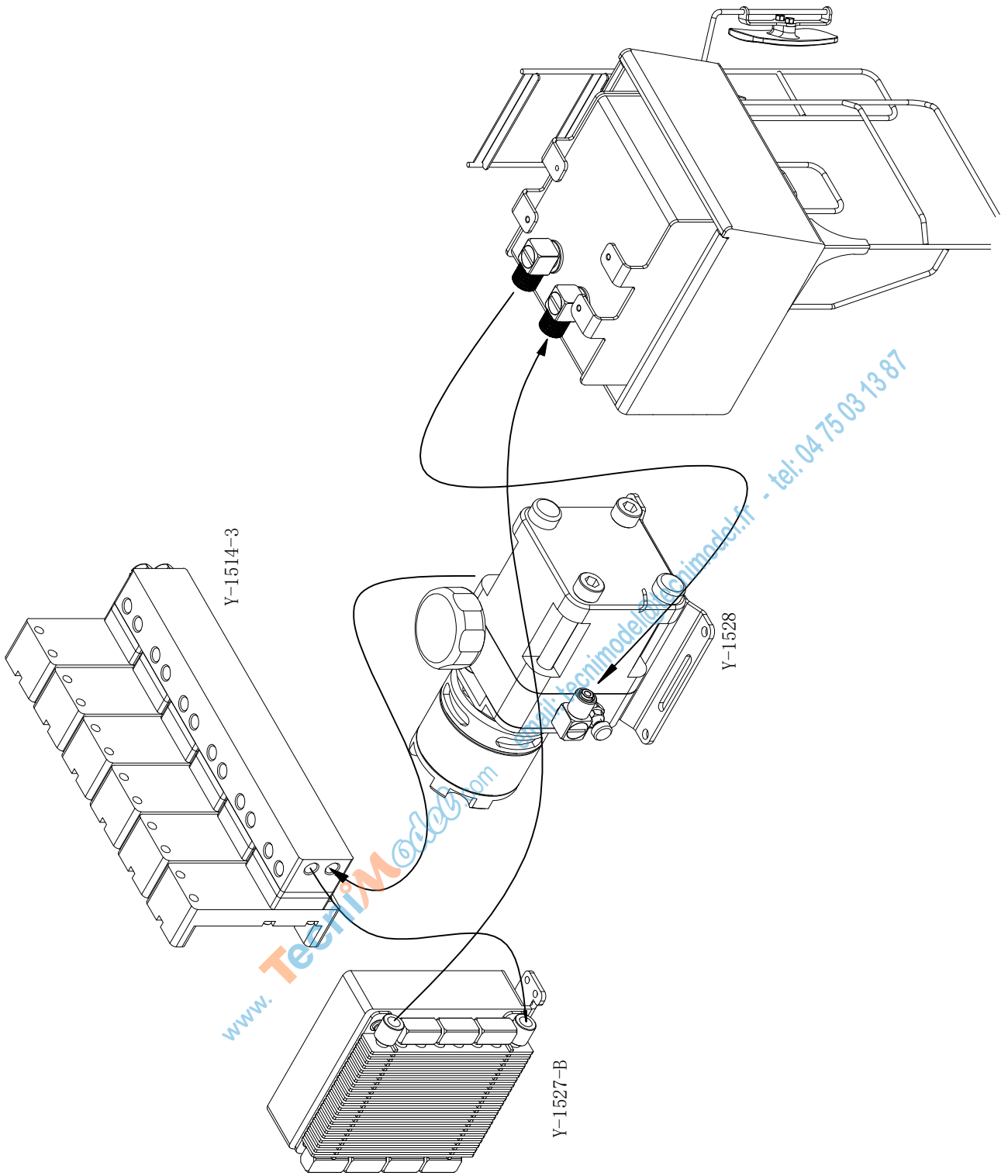



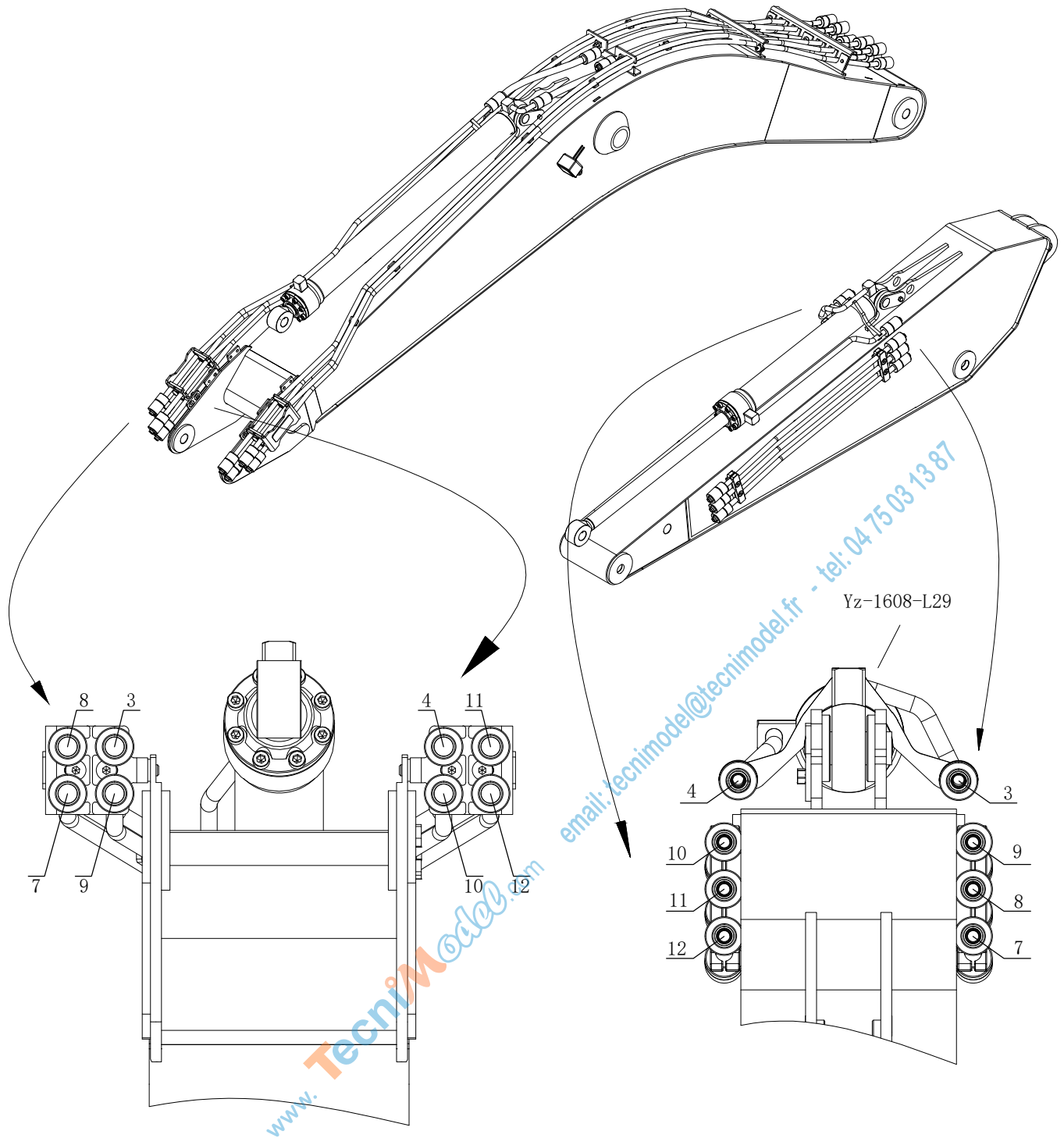

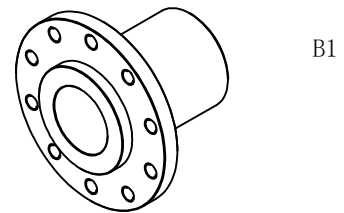
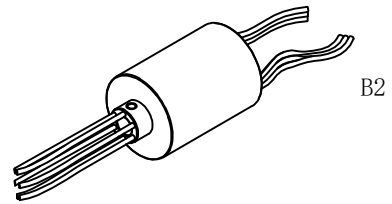
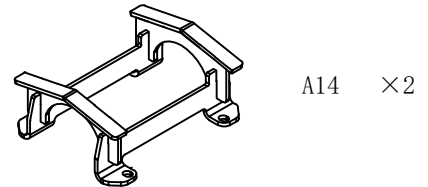
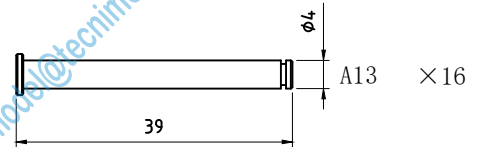
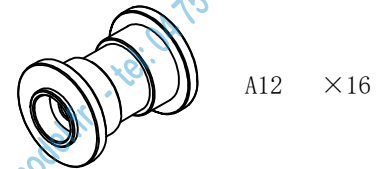
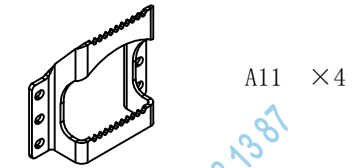
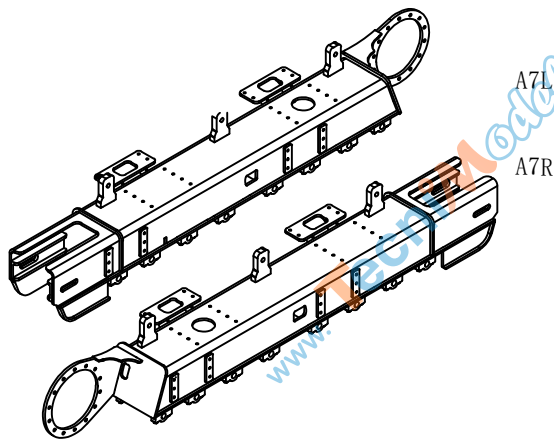
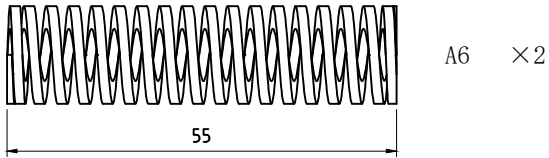
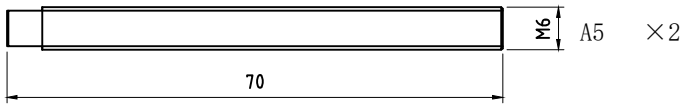
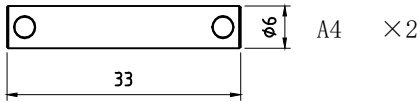
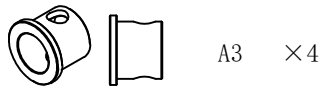
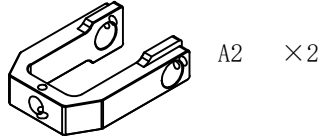
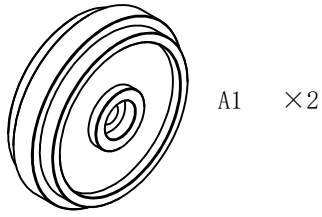

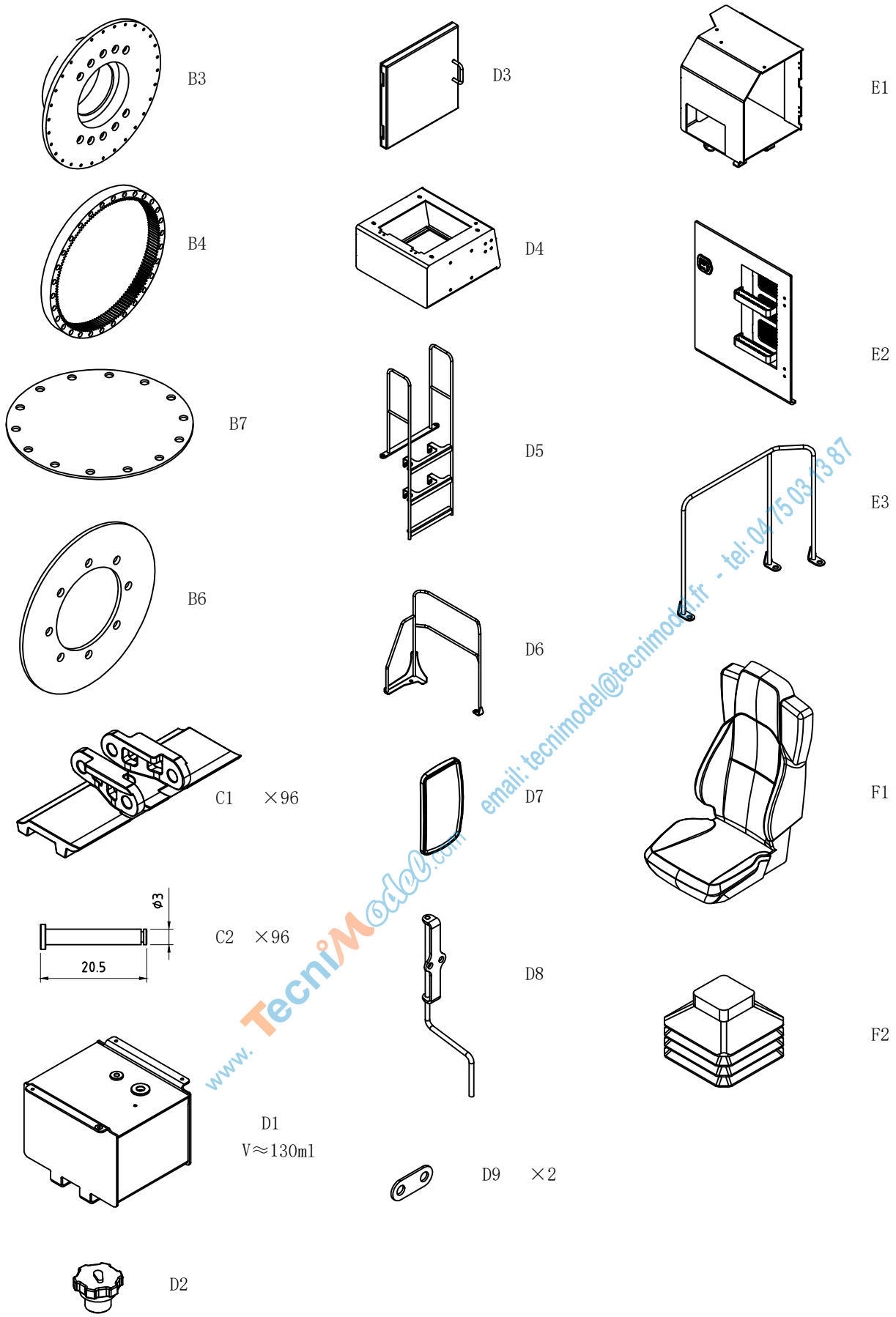

[www.TechiModel.com](http://www.TechiModel.com)  
 email: [techiModel@techiModel.fr](mailto:techiModel@techiModel.fr) - tel: 04 75 03 73 87



**LESU**  
 MODEL RACING



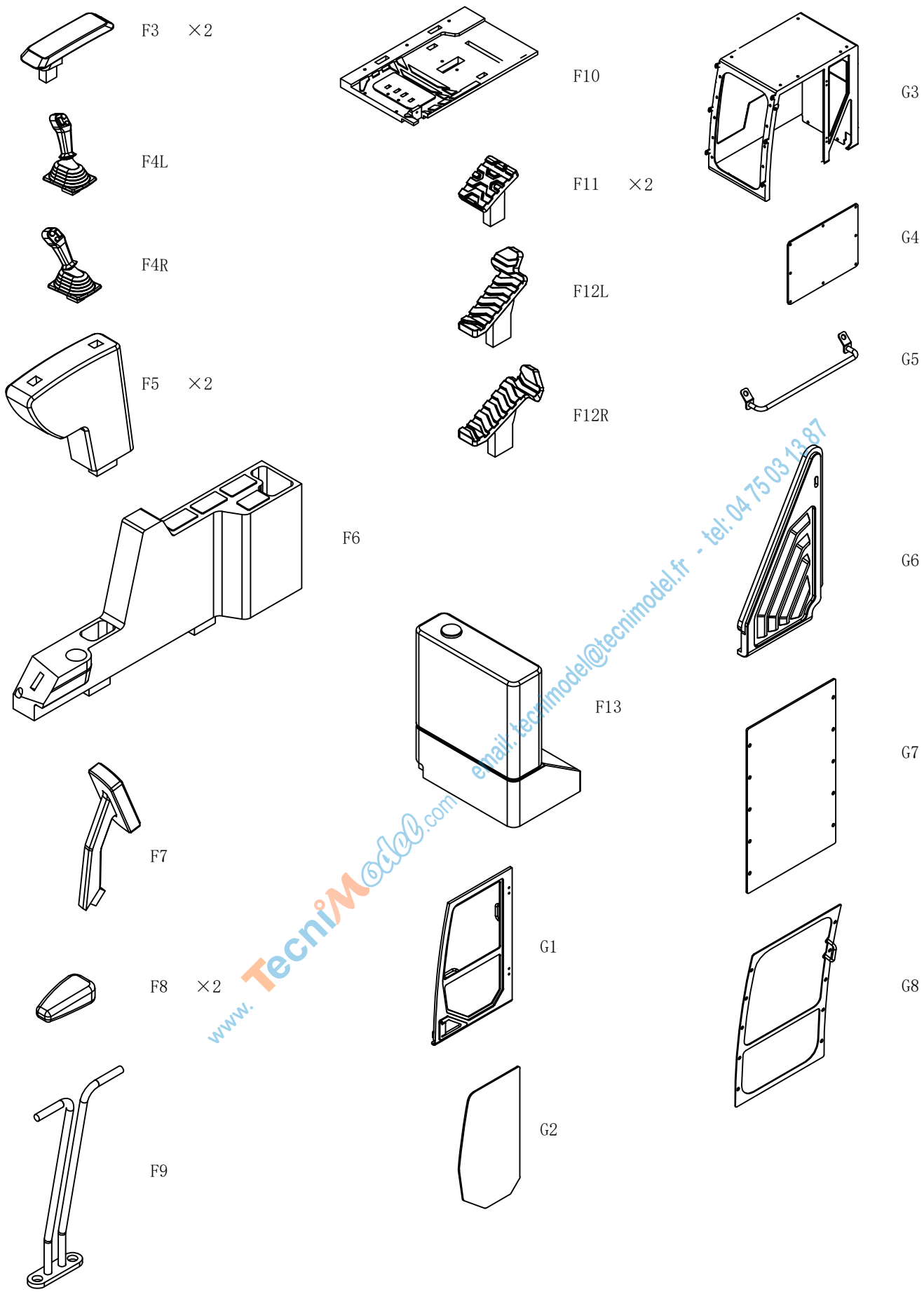

[www.TechniModel.com](http://www.TechniModel.com)  
[email.technimodel@technimodel.fr](mailto:email.technimodel@technimodel.fr) - tel: 04 75 03 13 87



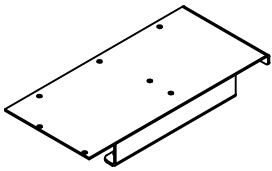

G9

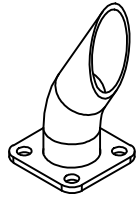

H2



H6 × 3

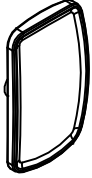

G10

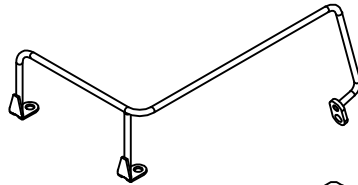

H3

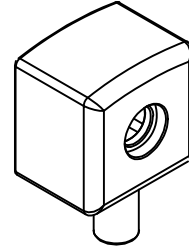

H7 × 3

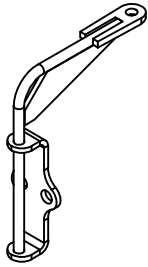

G11

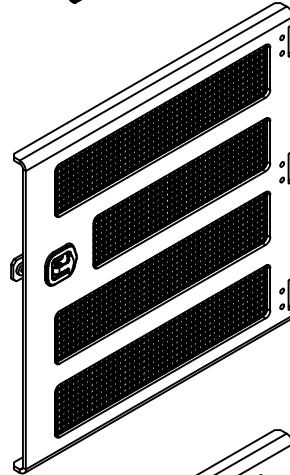

H4R

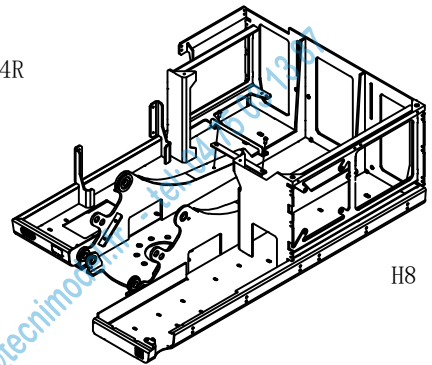

H8

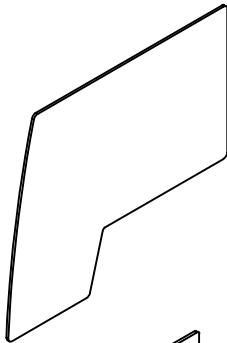

G12

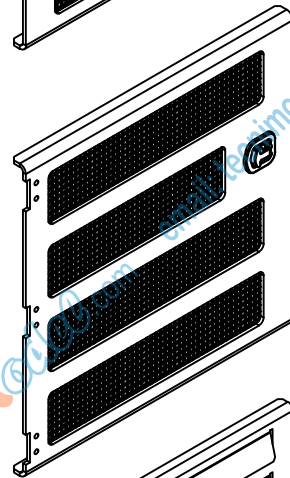

H4L

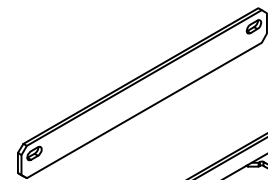

H9



G13

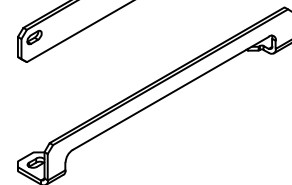

H10

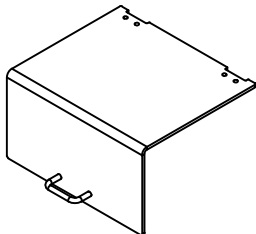

H1-1

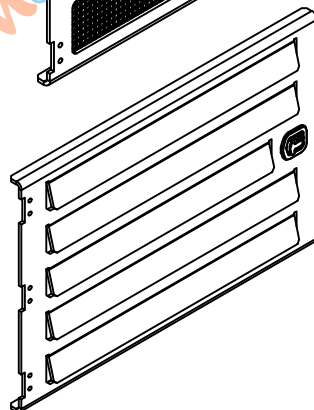

H5

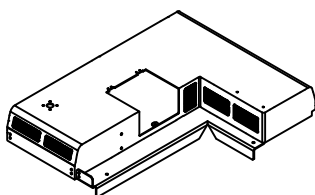

H1-2



LESU  
MODEL RACING

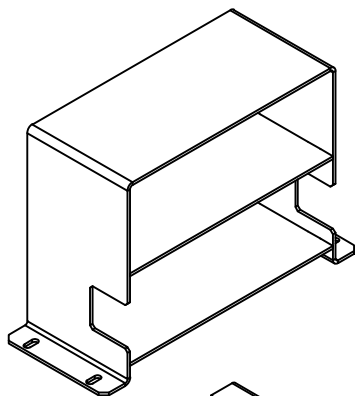

H11

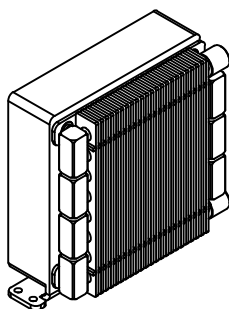

Y-1527-B

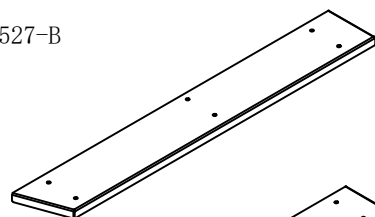

H19

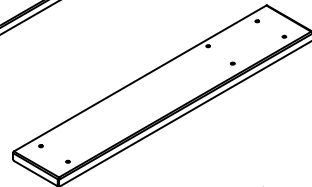

H20 × 2

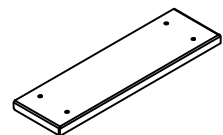

H21

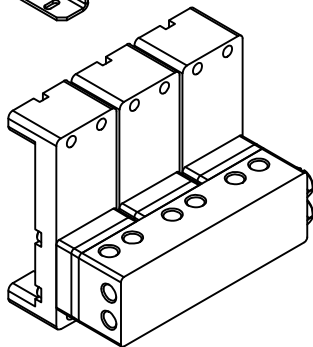

Y-1514-3

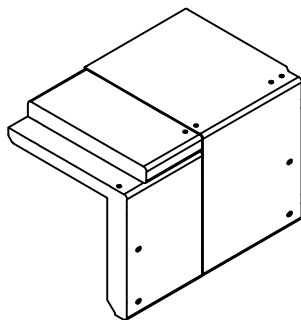

H15

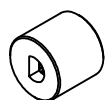

H12 × 3



H16

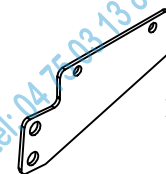

H22 × 11

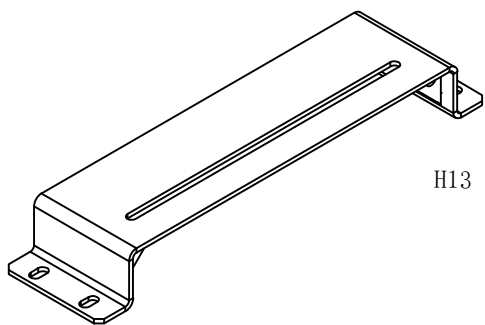

H13

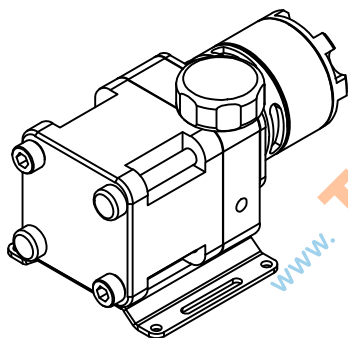

Y-1528

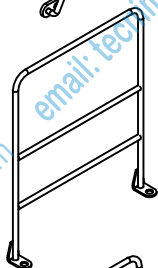

H17

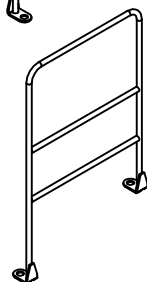

H18

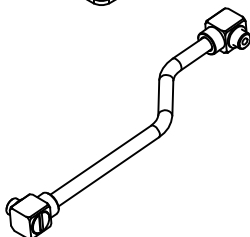

H14

www.TechiModel.com email:techimodel@techimodel.fr - tel: 04 75 02 13 87



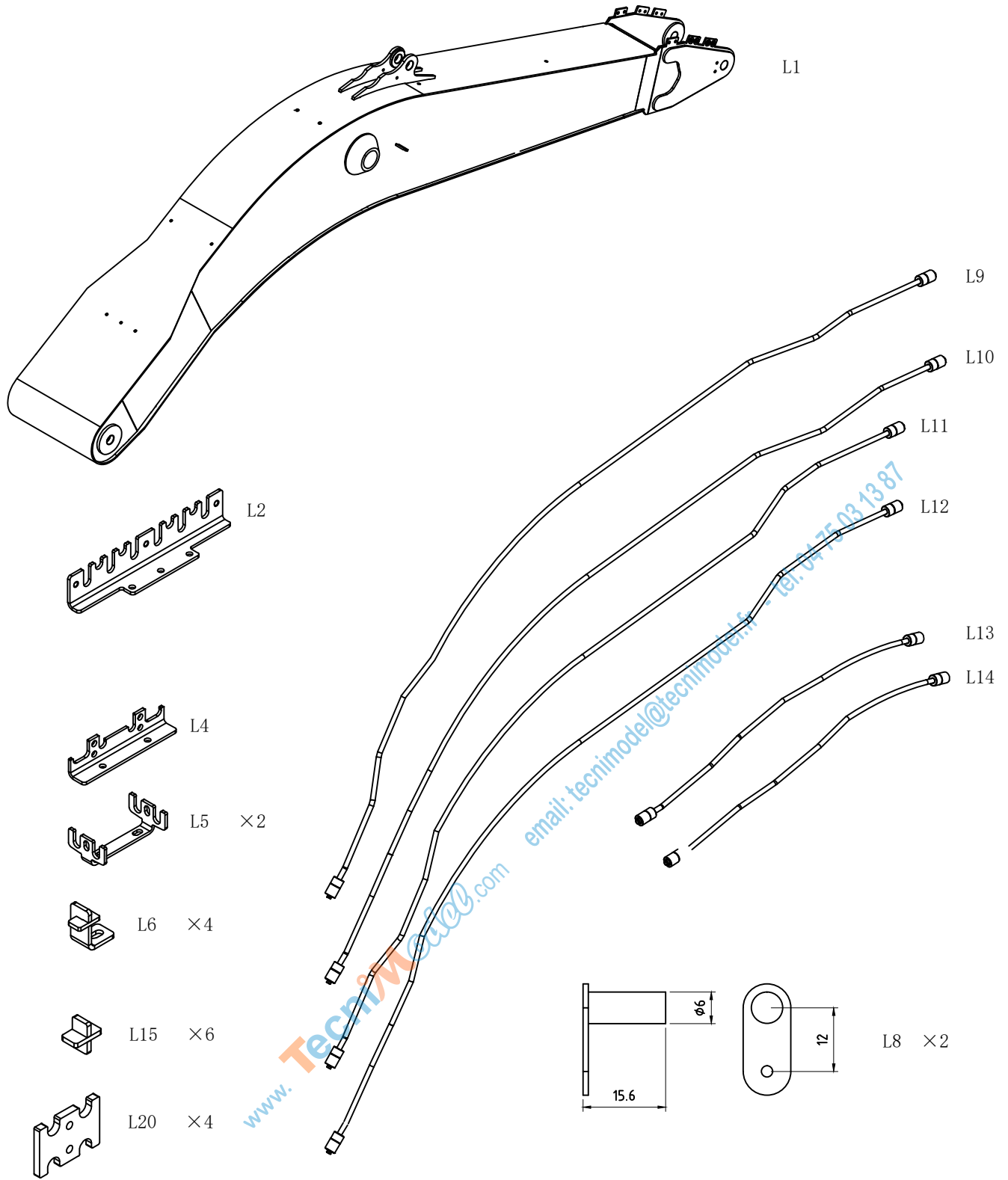

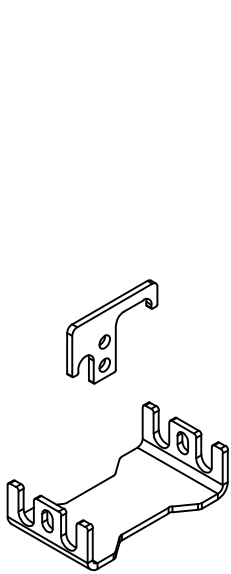
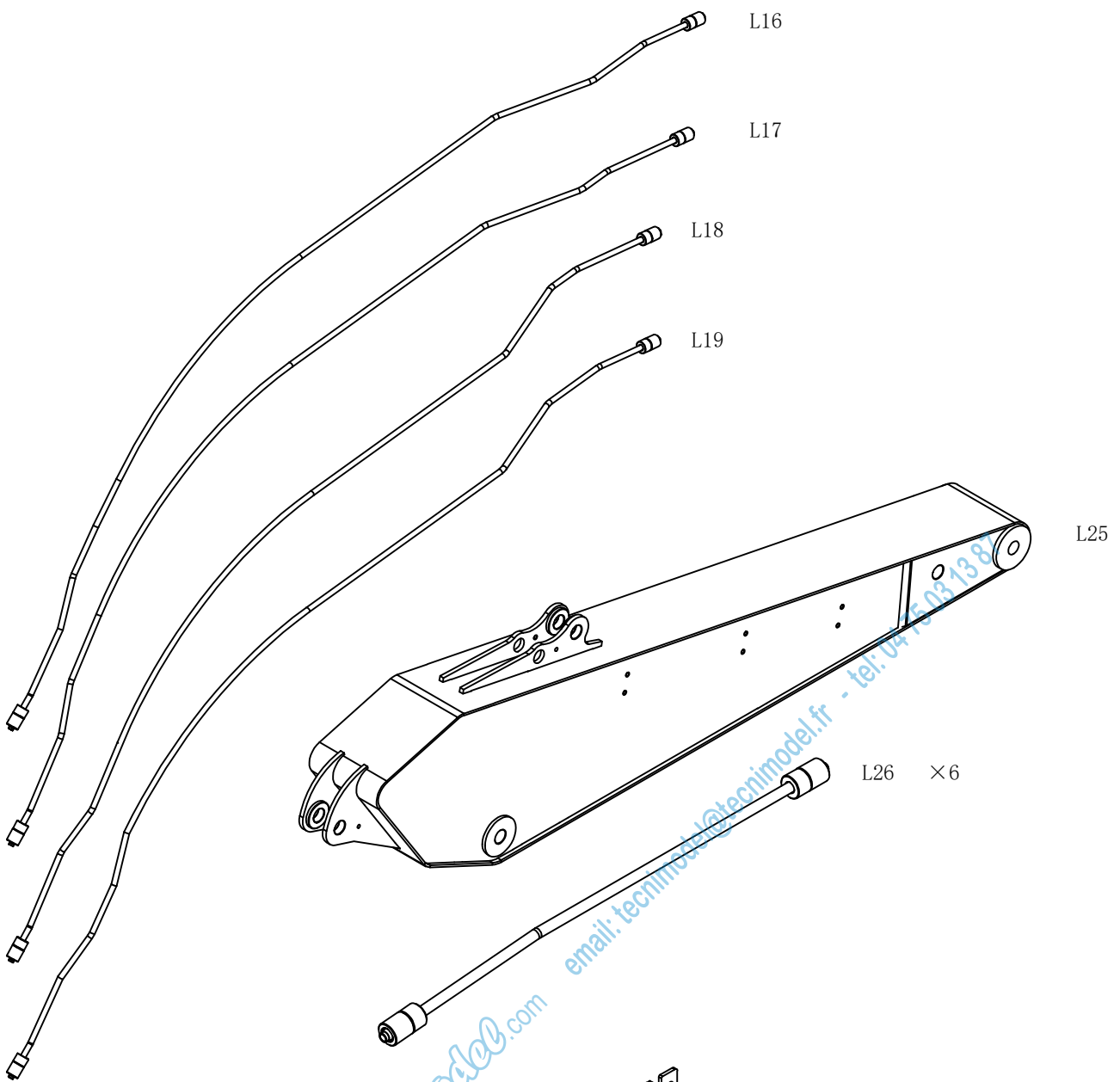

L22 × 2

L23 × 2

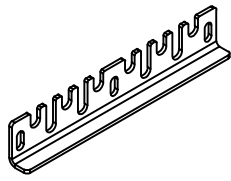

L24

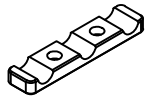

L27 × 4

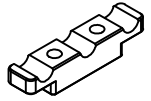

L28 × 4



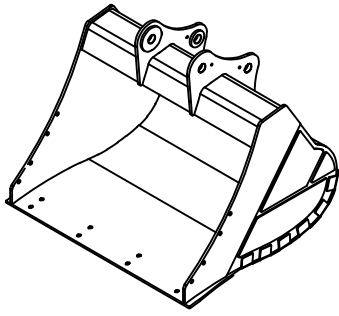

L-30

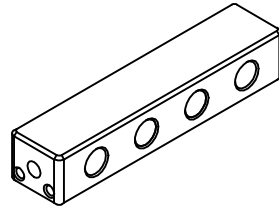

Y-1507-C2

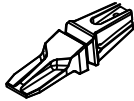

L-31 × 4

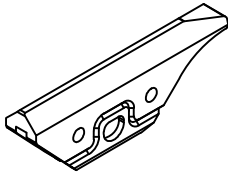
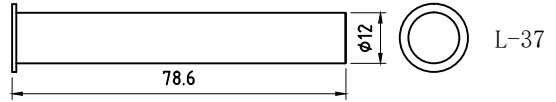

L-32 × 4

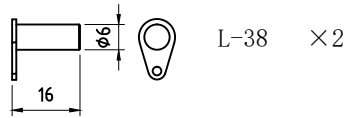

L-38 × 2

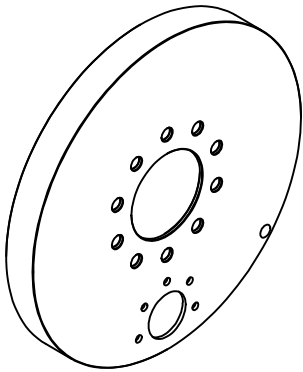

L-33

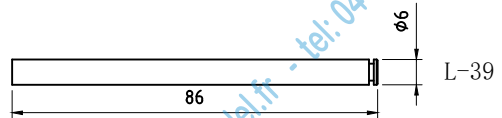

L-39



L-40 × 5

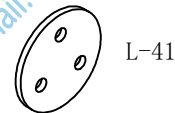

L-41



L-46

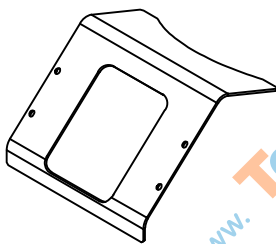

L-34

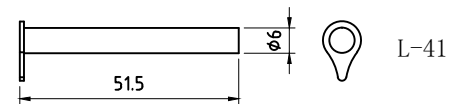

L-41

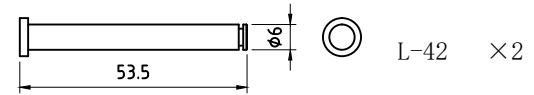

L-42 × 2

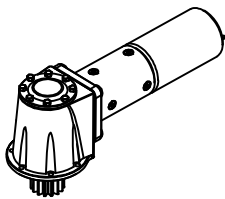

L-35

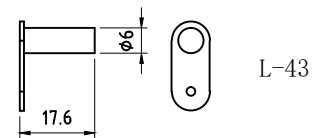

L-43

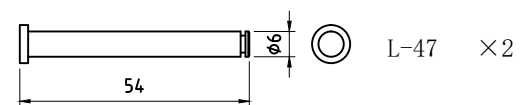

L-47 × 2



www.TechiModel.com email: techimodel@techimodel.fr - tel: 04 75 03 13 87

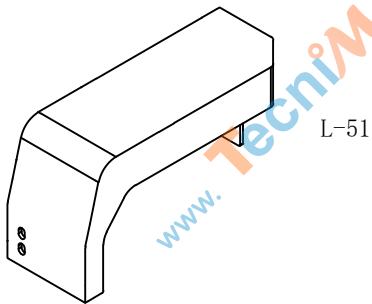
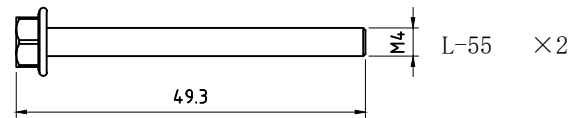
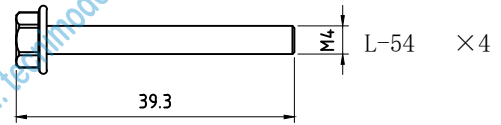
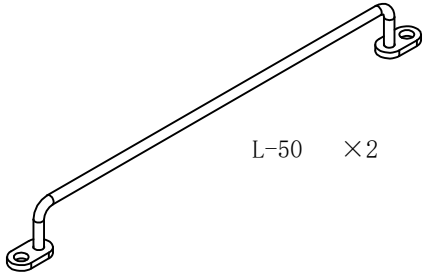
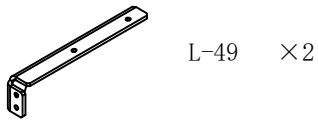
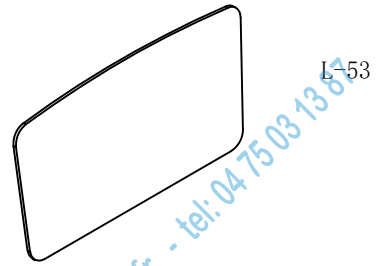
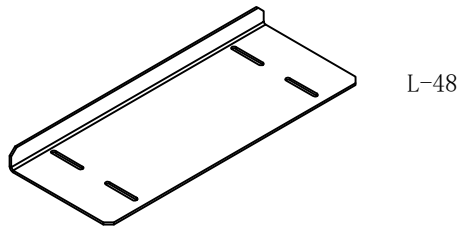
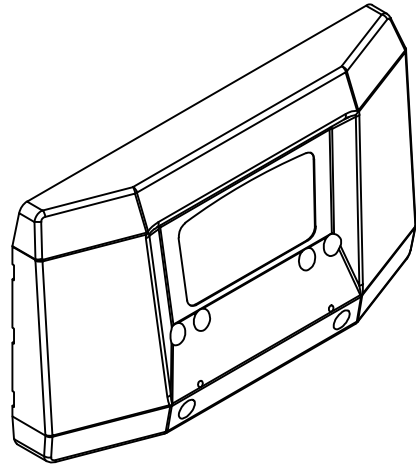
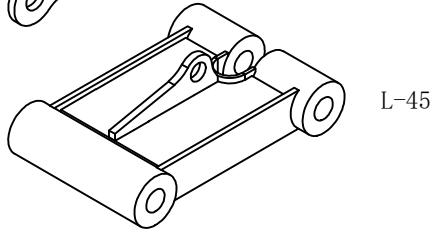
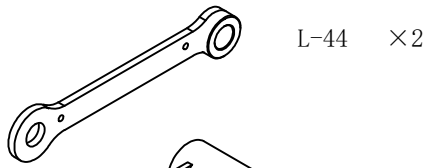

www.TechiModel.com email: techimodel@techimodel.fr - tel: 04 75 03 13 50



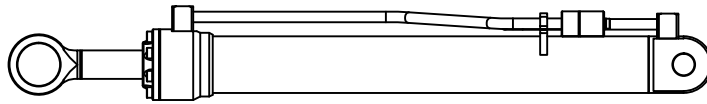

Yz-1608-L36L

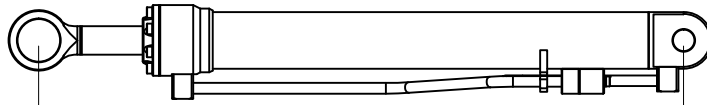

Yz-1608-L36R

MIN 181.2  
MAX 299.7

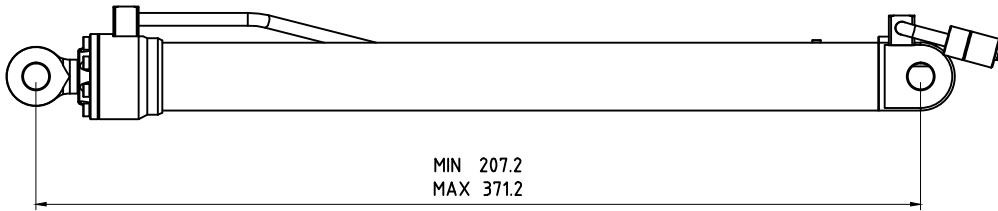

Yz-1608-L7

MIN 207.2  
MAX 371.2

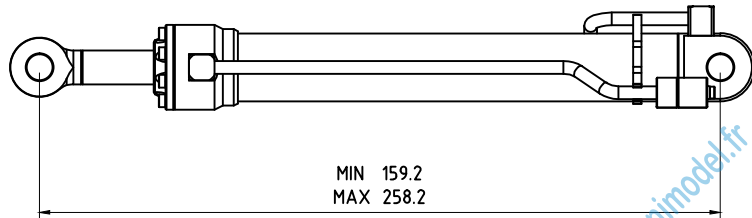

Yz-1608-L29

MIN 159.2  
MAX 258.2

www. **TechiModel**.com email: [tecniModel@tecniModel.fr](mailto:tecniModel@tecniModel.fr) - tel. 04 75 03 13 87





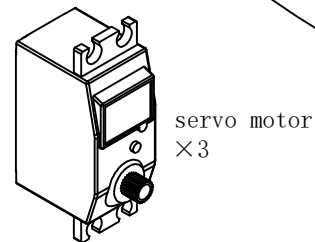
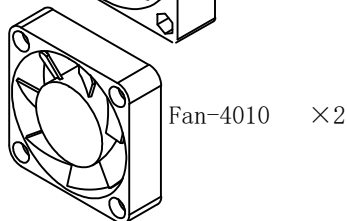
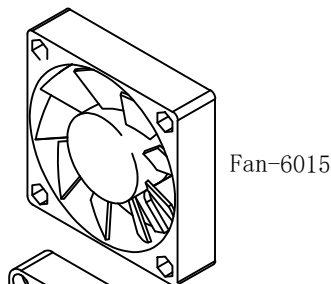
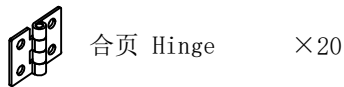
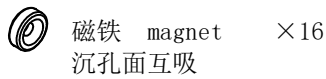
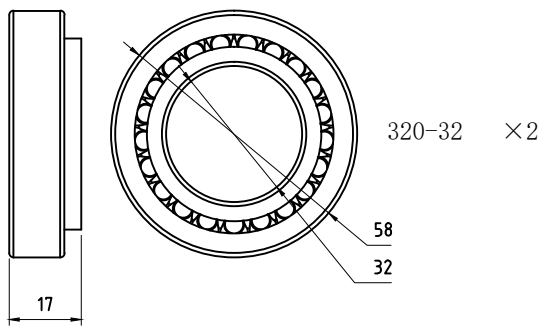
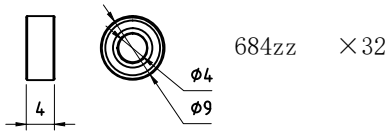
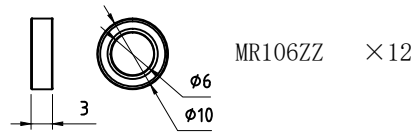
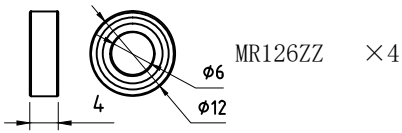

- 外六角M1.2-3 × 69
- 外六角M1.2-4 × 56
- 外六角M1.6-4 × 10
- M1.6-4 × 24
- M1.6-4 × 17
- 外六角M2-3 × 25
- 外六角M2-4 × 155
- 外六角M2-6 × 80
- 外六角M2-8 × 13
- M2-6 × 15
- M2-3 × 15
- M2-5 × 70
- M2-12 × 12
- M2-16 × 35
- M2-10 × 20
- M3-6 × 38
- M3-8 × 20
- M3-12 × 15
- M3-20 × 10
- M3-8 × 10
- M3-3 × 8
- M3-4 × 3
- M3-8 × 8
- M5-10 × 14

- M1.2螺母 × 94
- M1.6螺母 × 3
- M2螺母 × 40
- M2螺母 × 35
- M3螺母 × 12

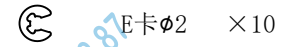
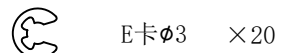
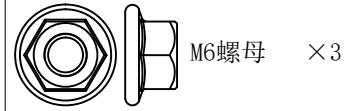

- drive × 2
- ESC Hydraulic × 1
- Rotate × 1

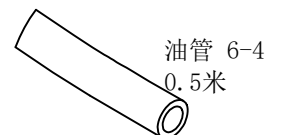
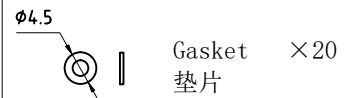
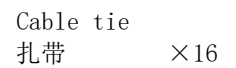

www. **TechniModel**.com email: [technimodel@technimodel.fr](mailto:technimodel@technimodel.fr) - tel. 04 75 03 13 87



**LESU**  
MODEL RACING

1

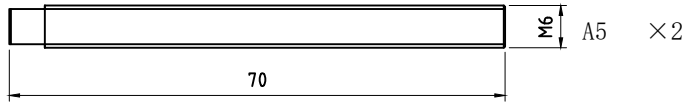
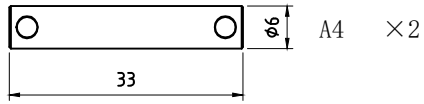
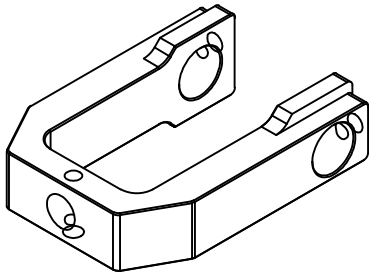
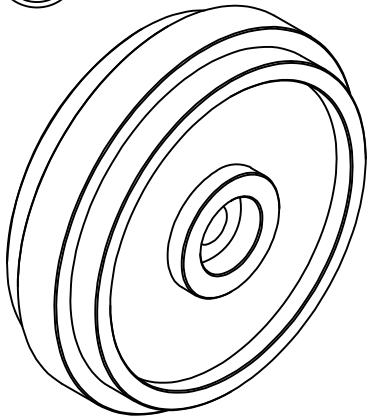

A1 x 2

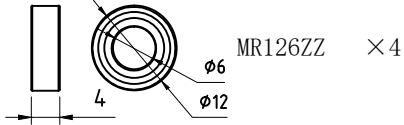
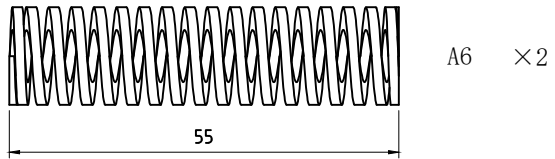

A2 x 2



A3 x 4

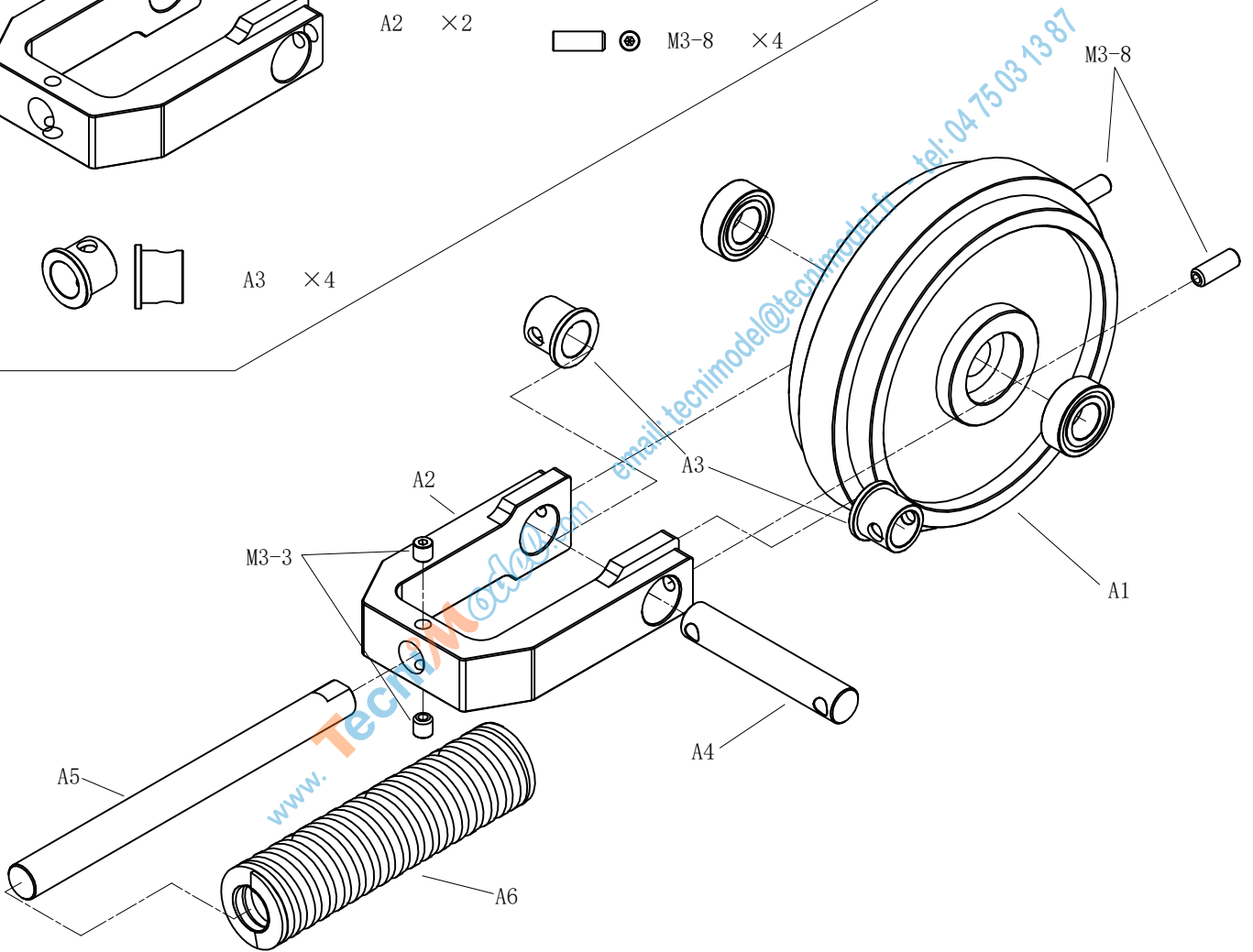

2

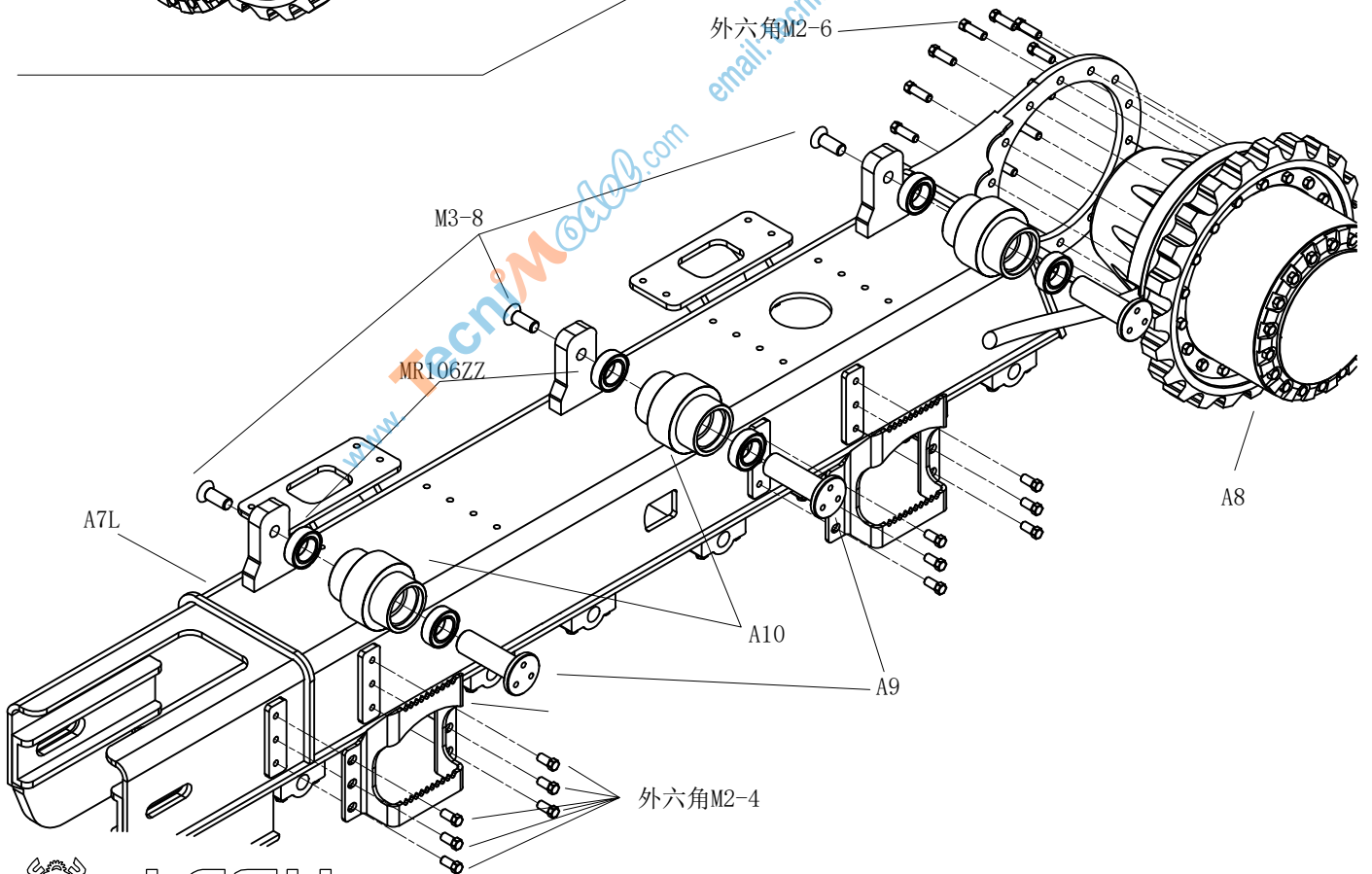
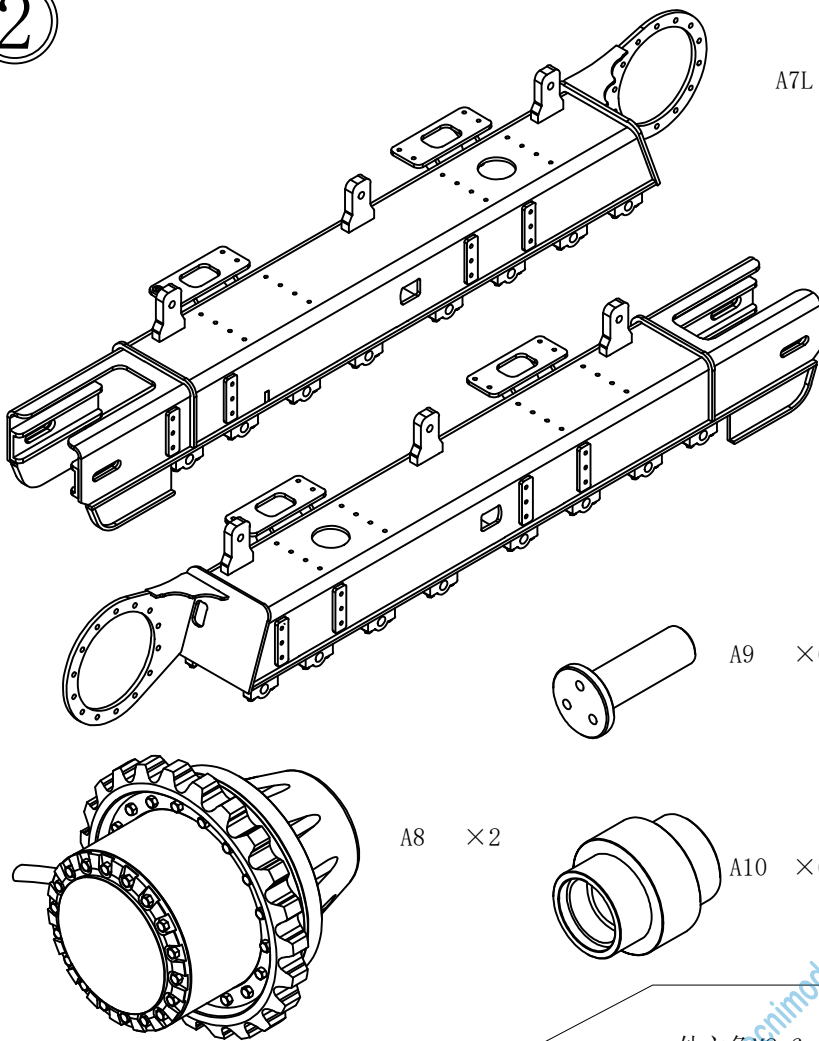

LESU  
MODEL RACING

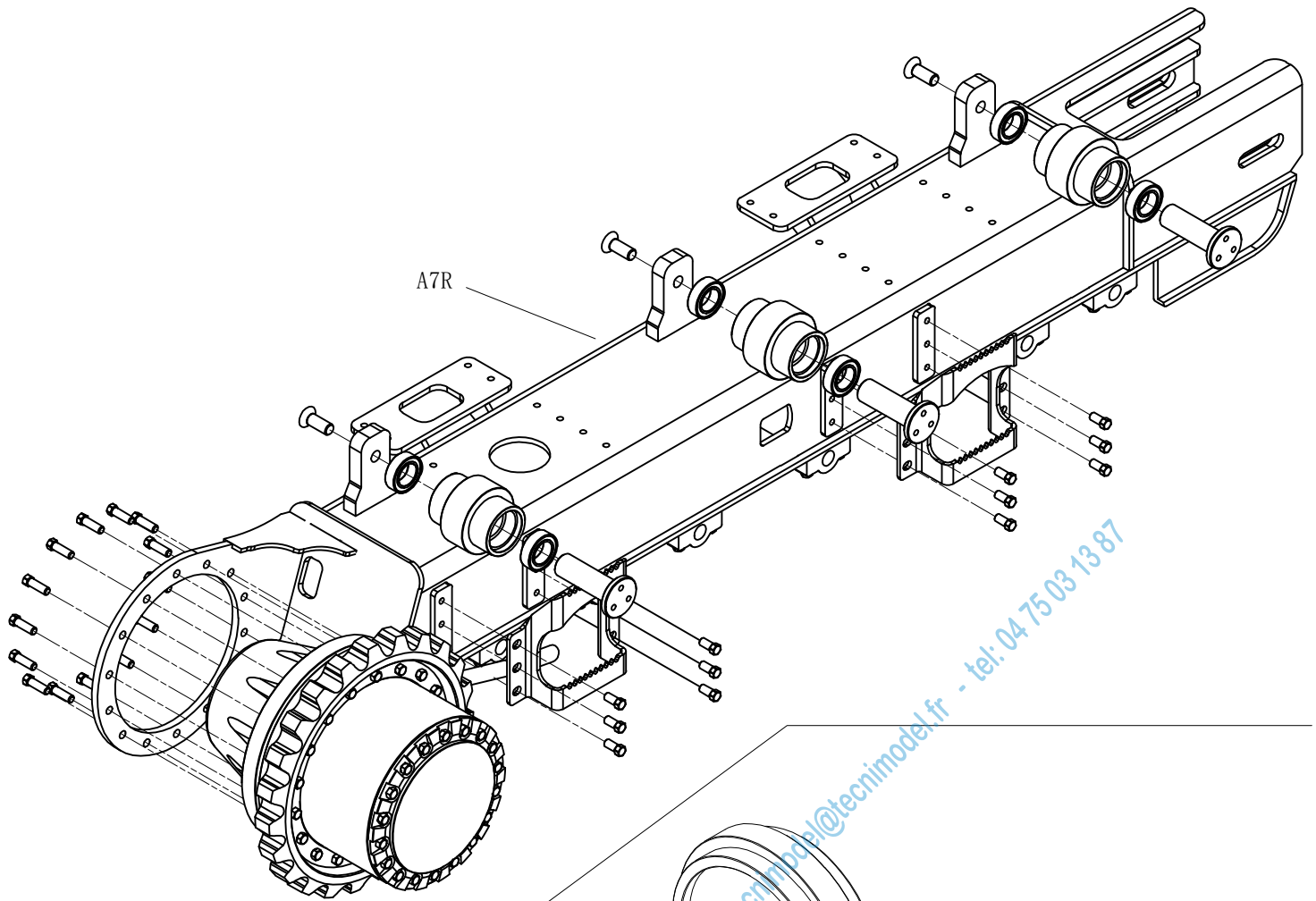

A7R

3

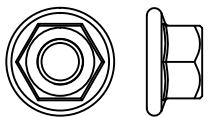

M6螺母 ×2

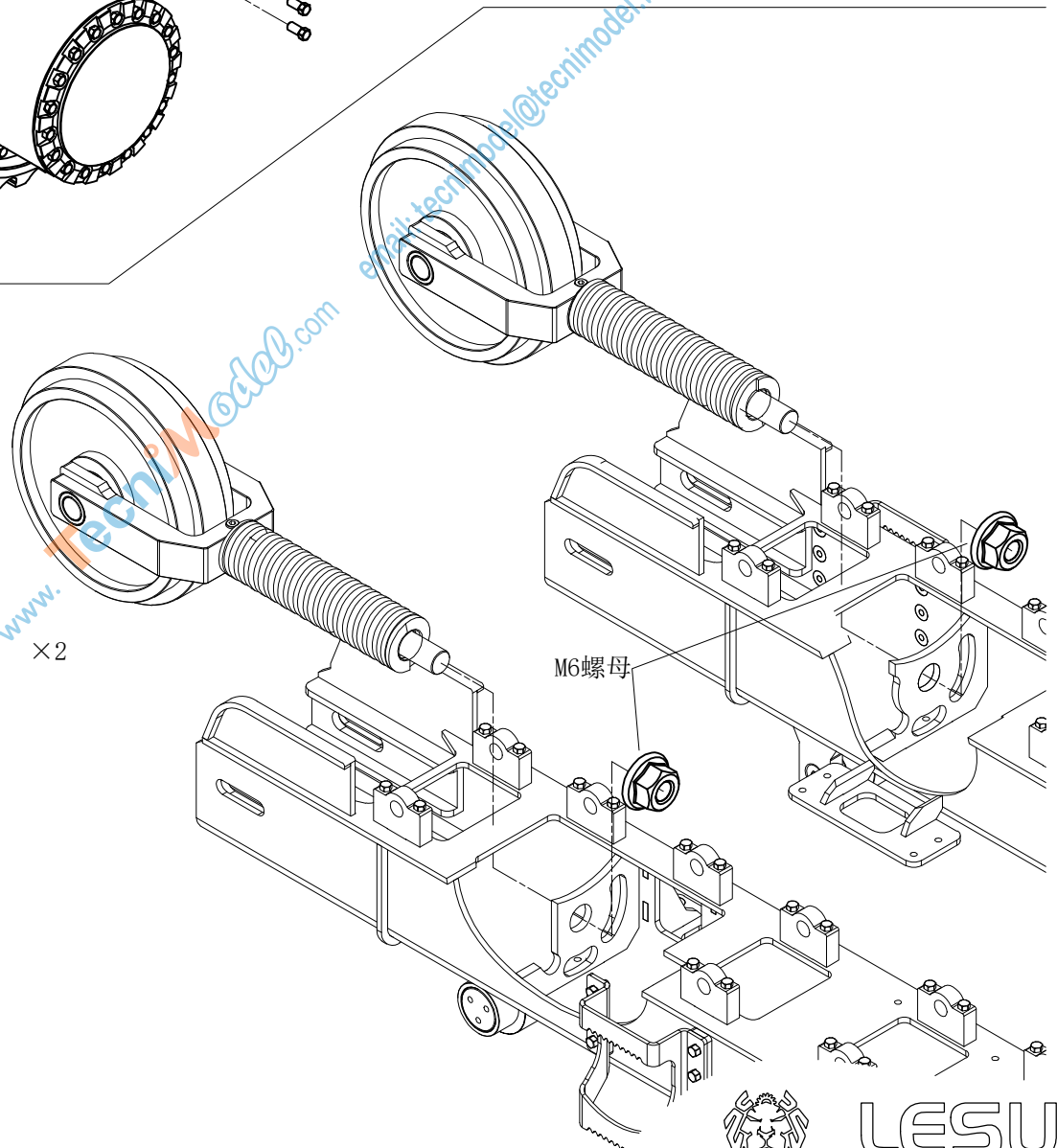

M6螺母



LESU  
MODEL RACING

④

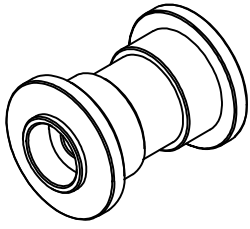

A12 × 16

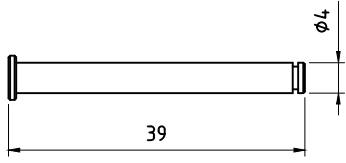

A13 × 16

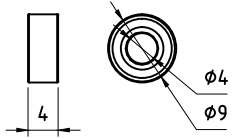

684zz × 32



E卡  $\phi 3$  × 16

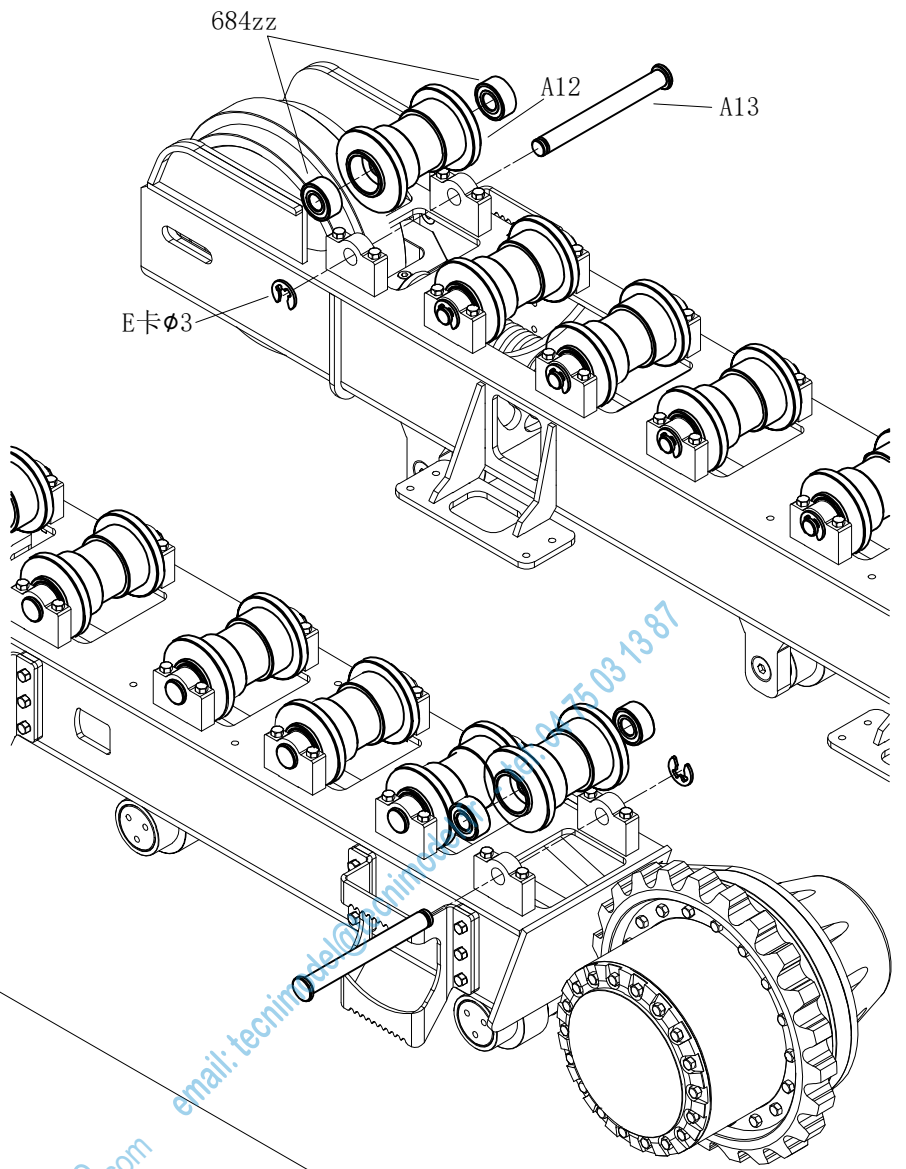

⑤

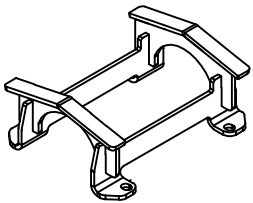

A14 × 2



外六角M2-4 × 8

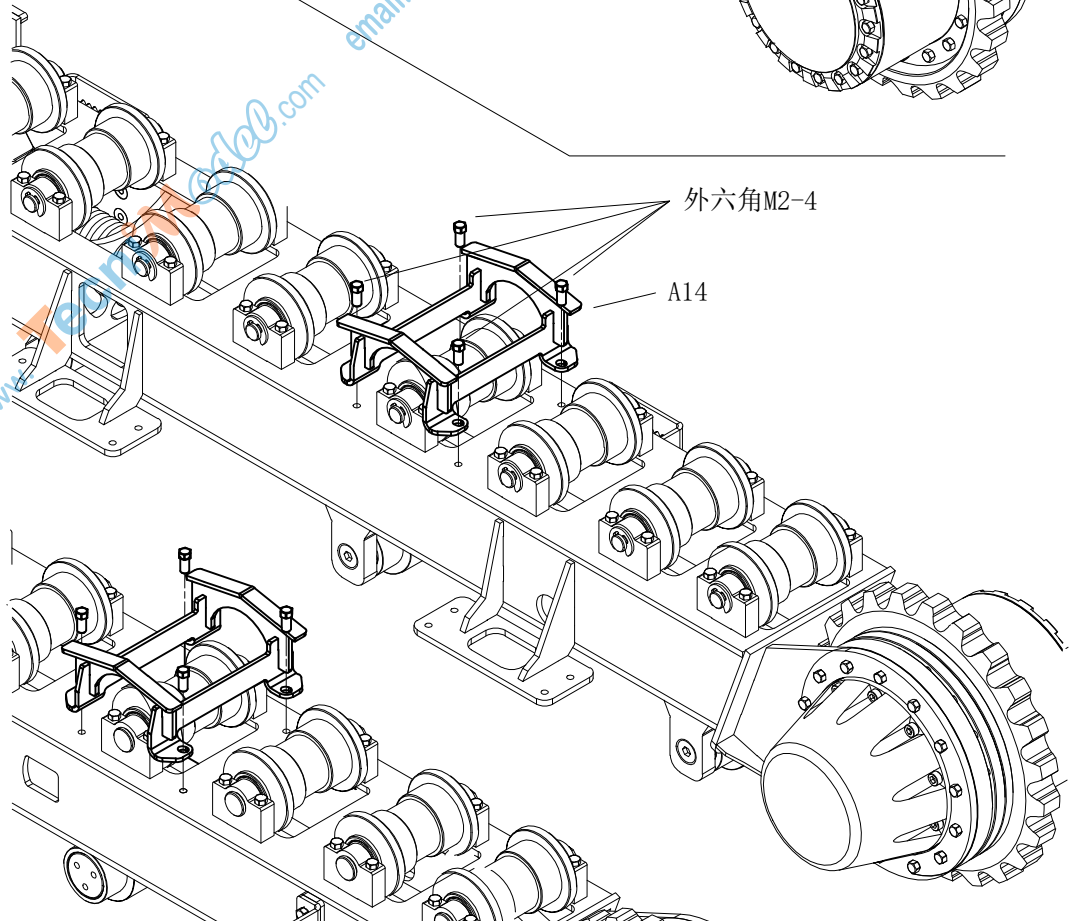

LESU  
MODEL RACING

6

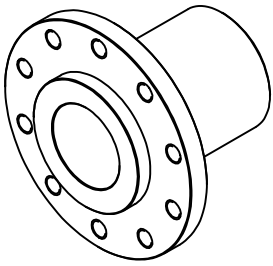

B1

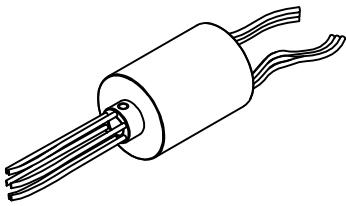

B2

□ ⊙ M3-4

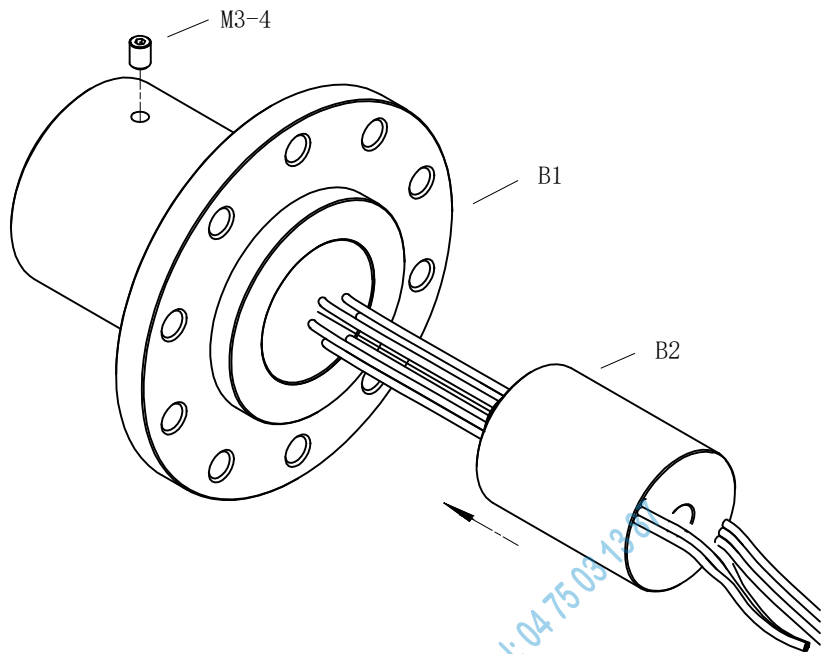

7

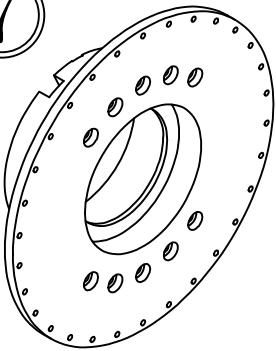

B3

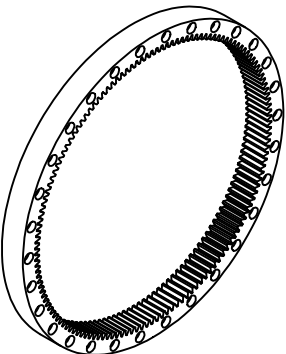

B4

— M2-16 × 30

⊞ ⊞ M2螺母 × 30

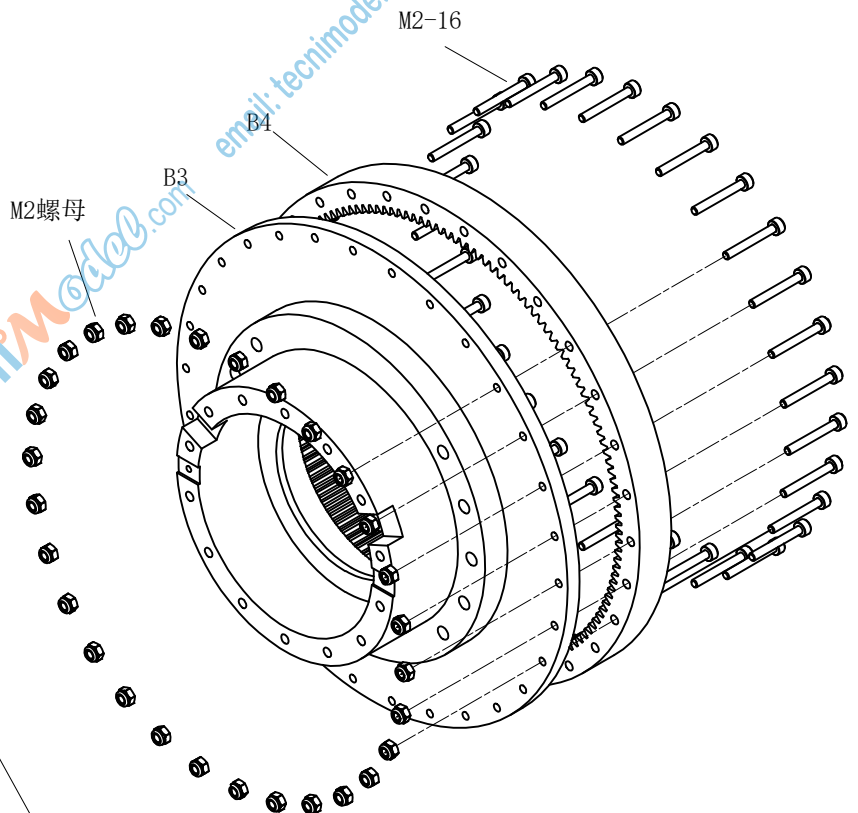

8

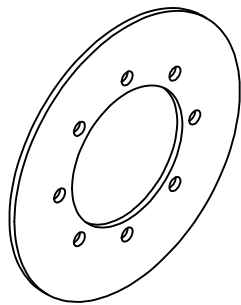

B6

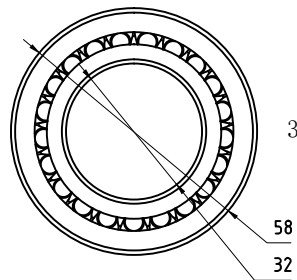
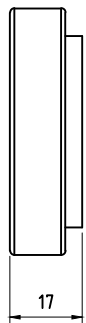

320-32 × 2

58

32

  M2-5 × 10

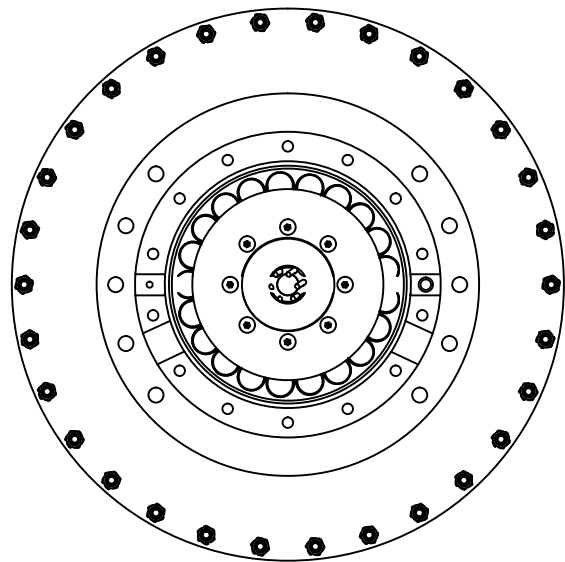
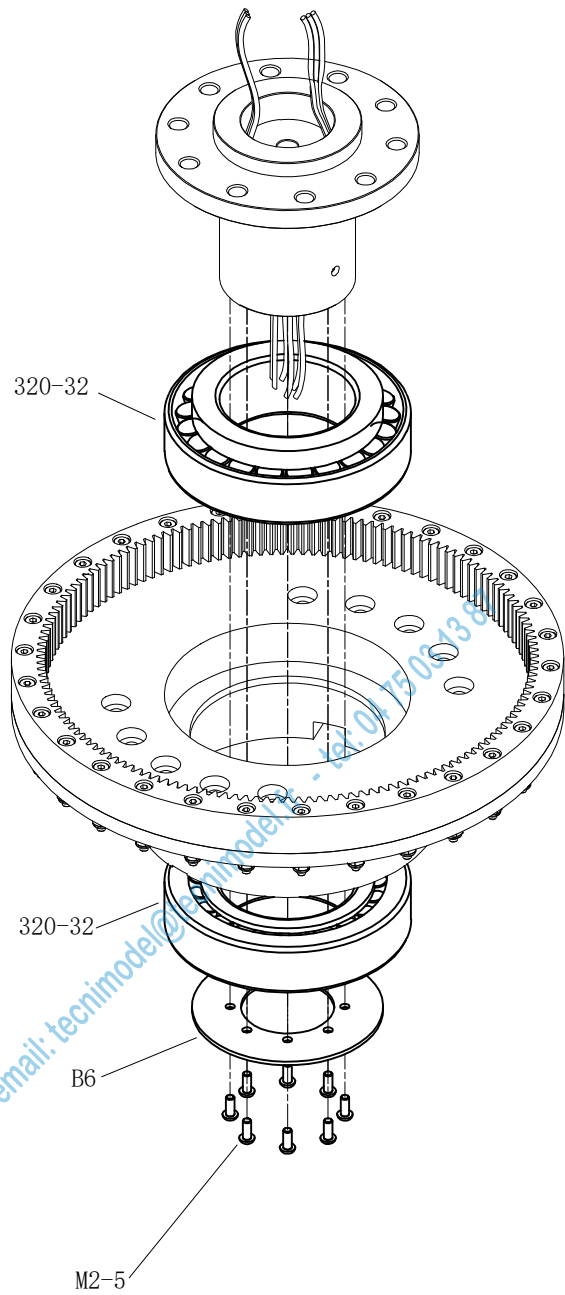

LESU  
MODEL RACING



9



外六角M2-4 ×32

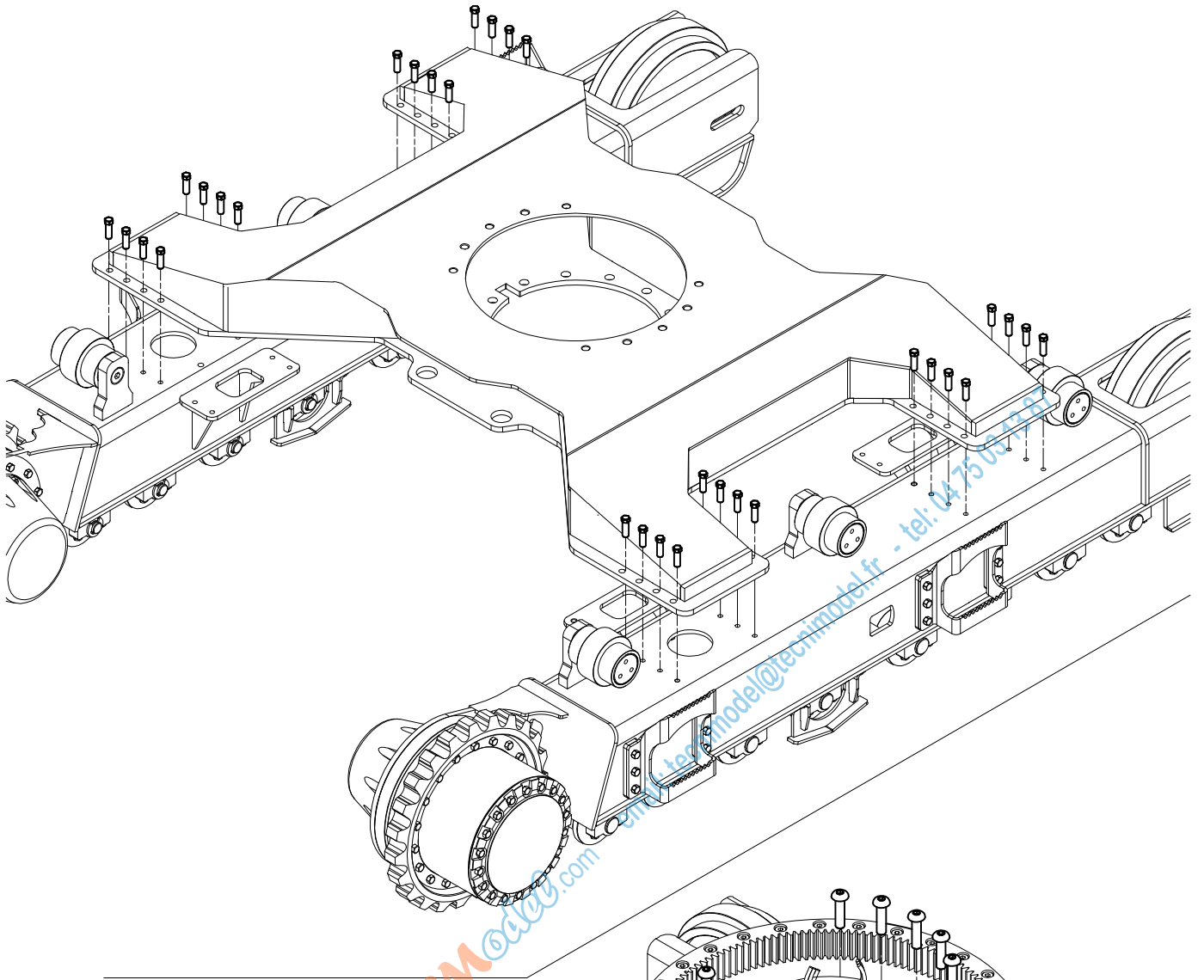

10

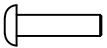

M3-12

×10

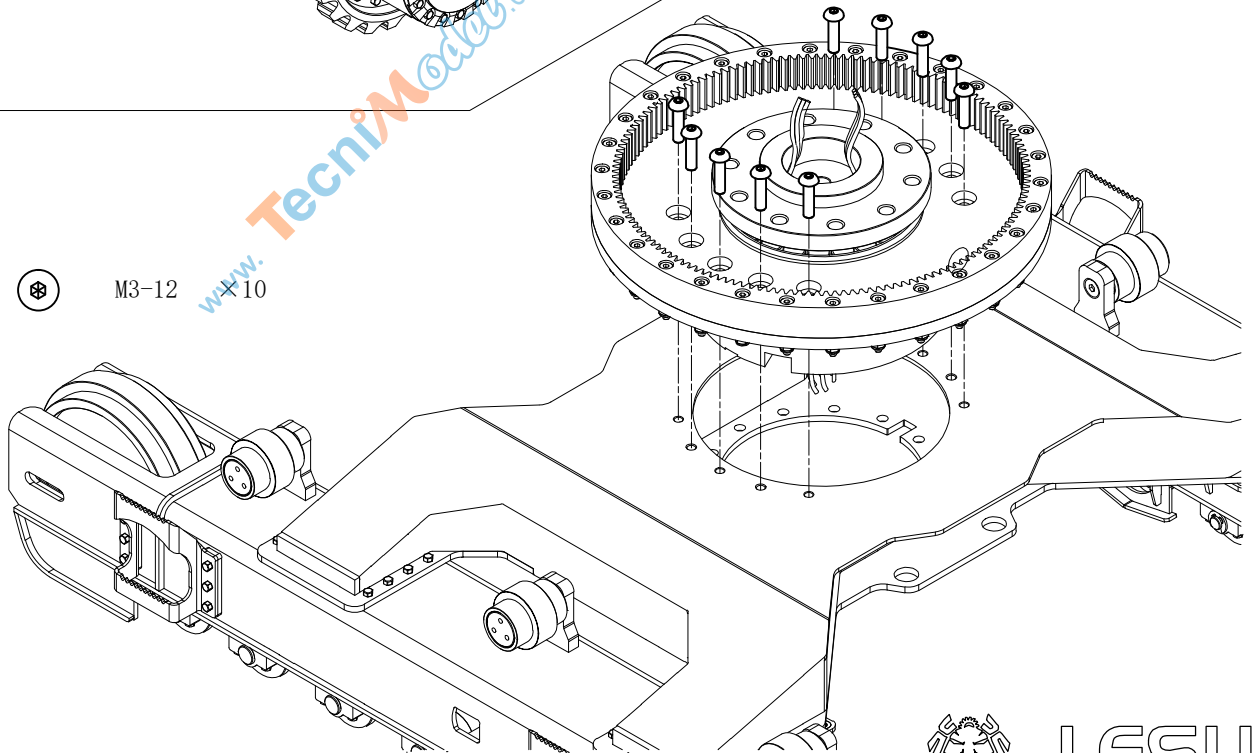

11

M3-8 × 14

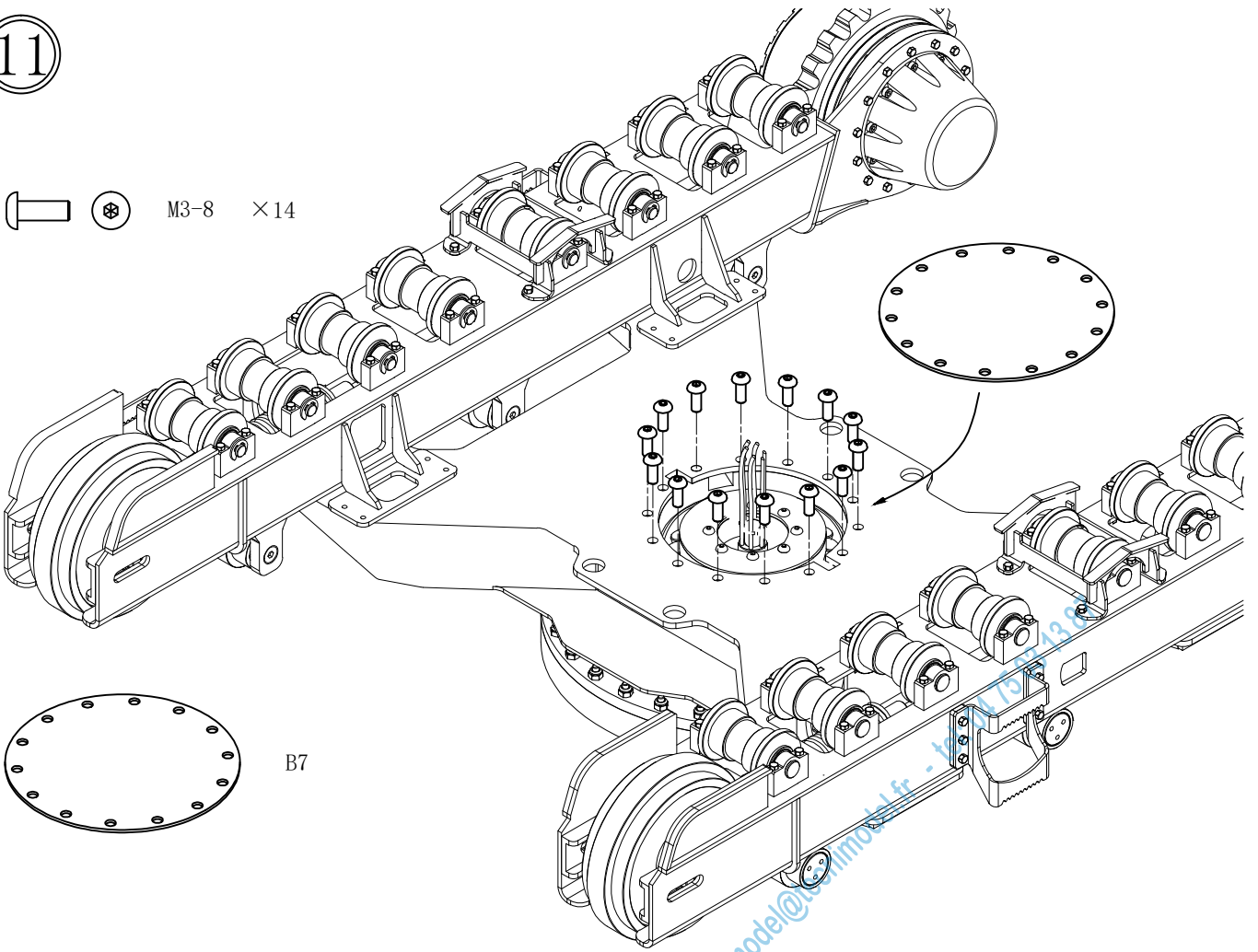

B7

12

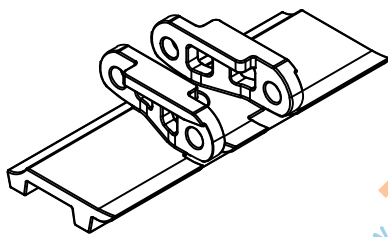

C1 × 96

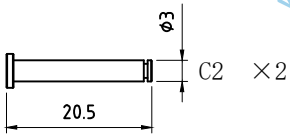

E卡  $\phi 2$  × 2

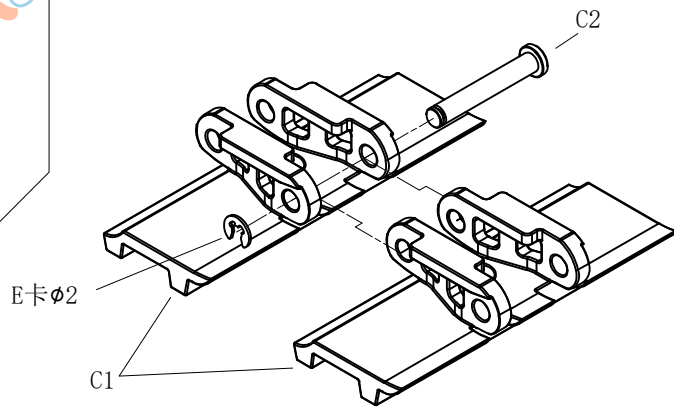

LESU  
MODEL RACING

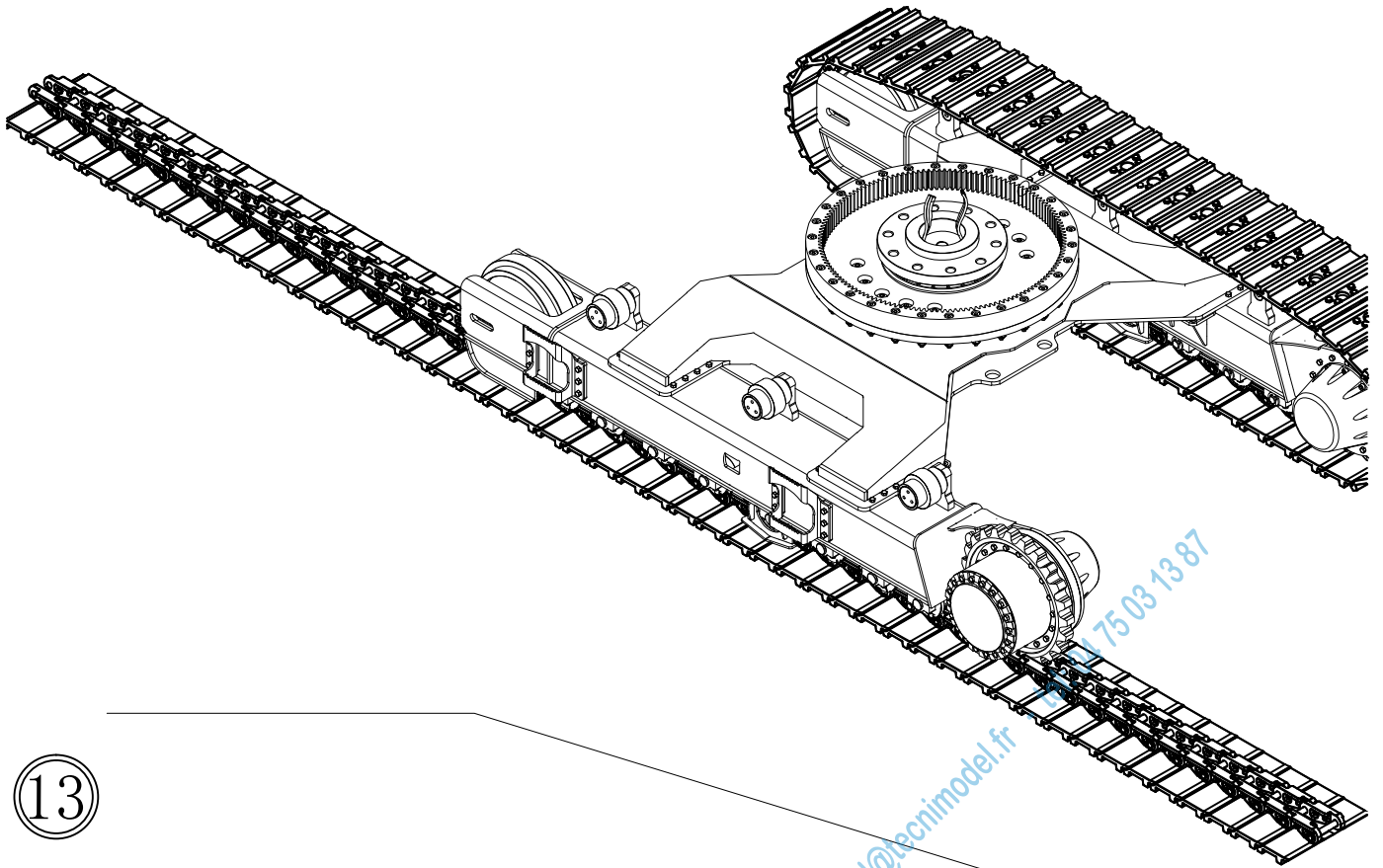

13

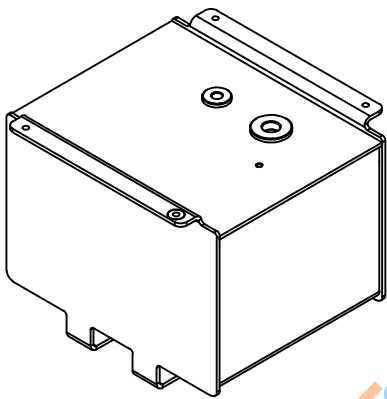

D2



M1.6-4

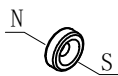

磁铁 magnet

对比第14步, 注意正反方向  
pay attention

D1  
V ≈ 130ml

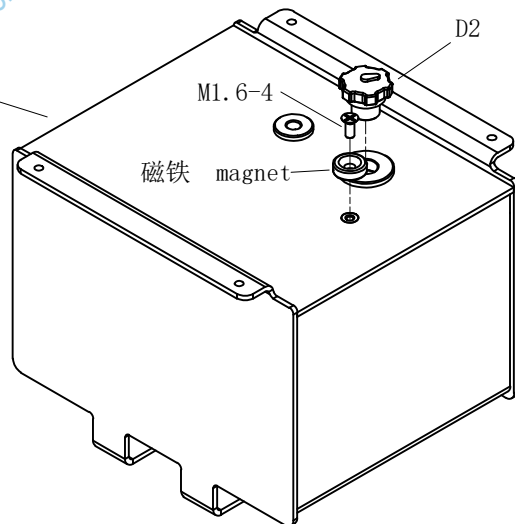

LESU  
MODEL RACING

14

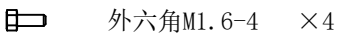
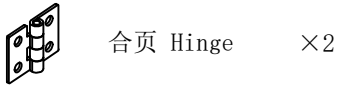
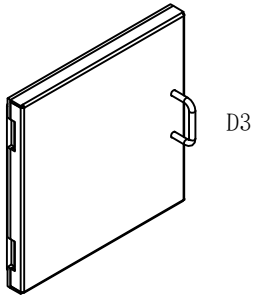

对比第13步, 注意正反方向  
pay attention

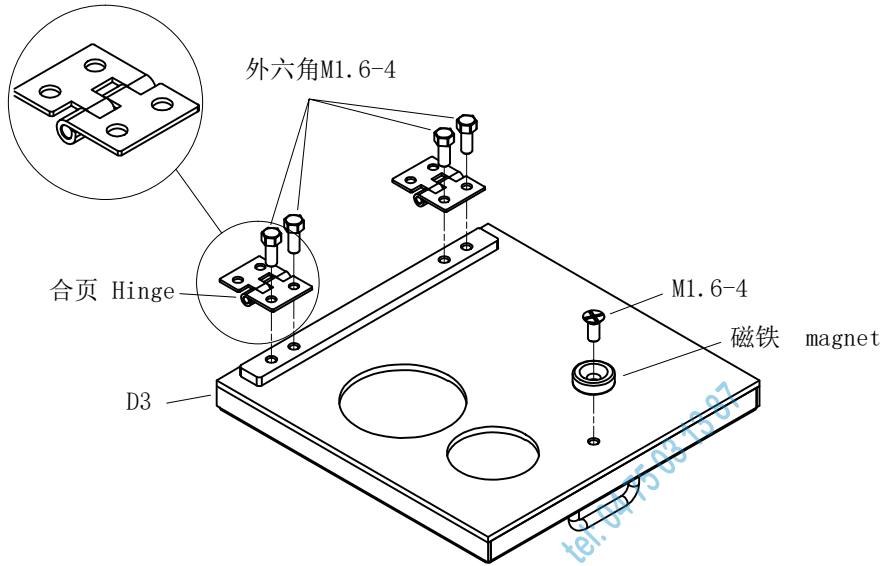

15

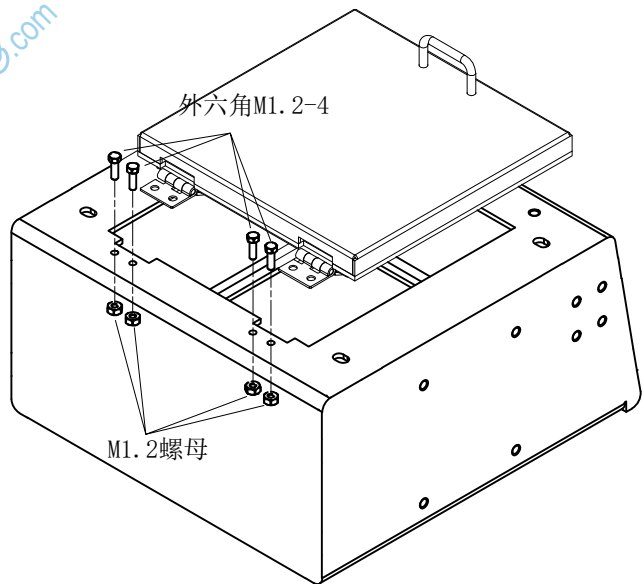
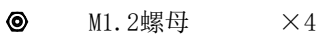
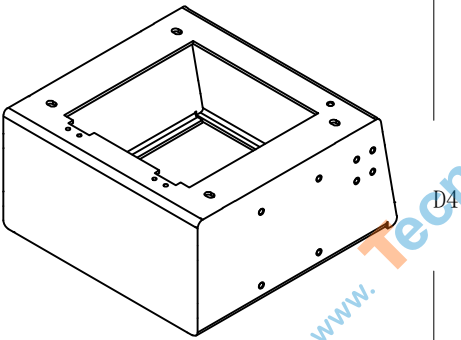

LESU  
MODEL RACING

16

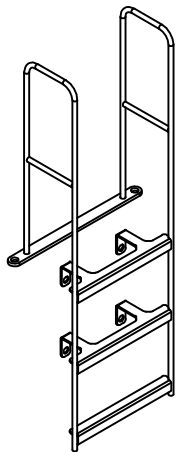

D5

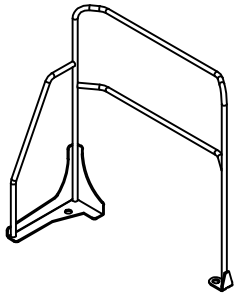

D6



外六角M2-4 ×9

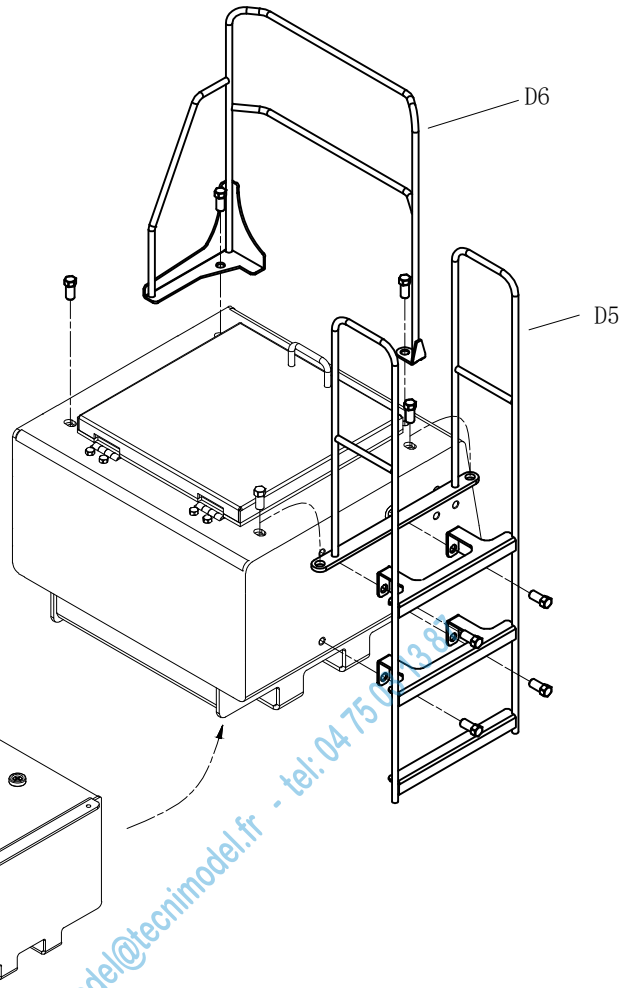

D6

D5

17



D7

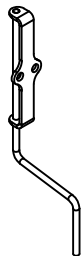

D8



外六角M2-3 ×2

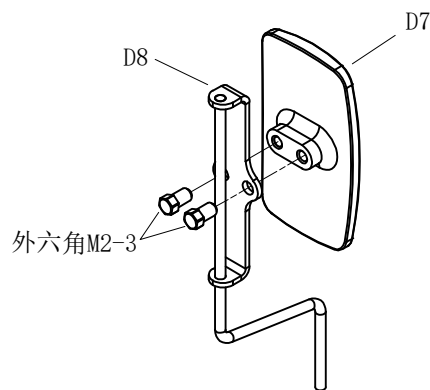

D8

D7

外六角M2-3



LESU  
MODEL RACING

18



D9 × 2



外六角M2-4 × 4

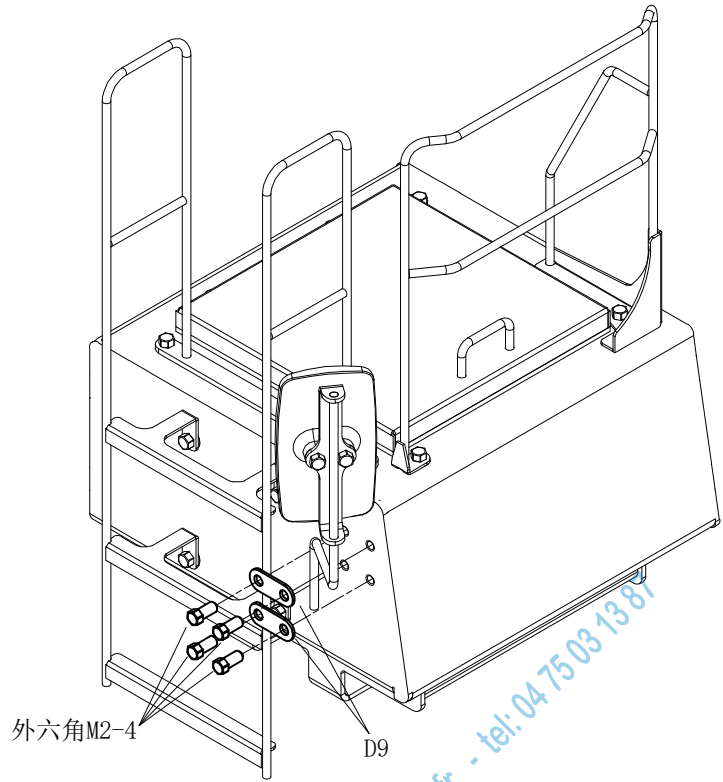

19

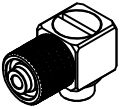

M5油嘴 6-4 × 2

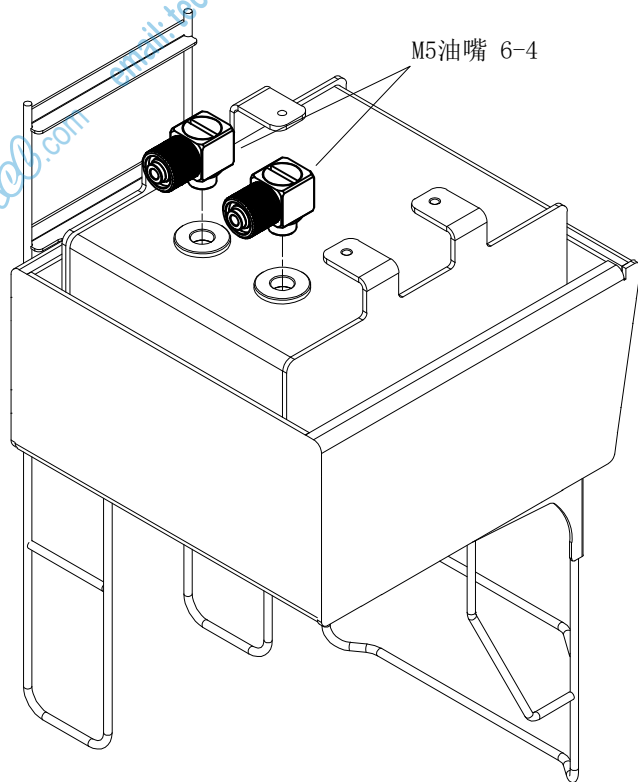

LESU  
MODEL RACING

20

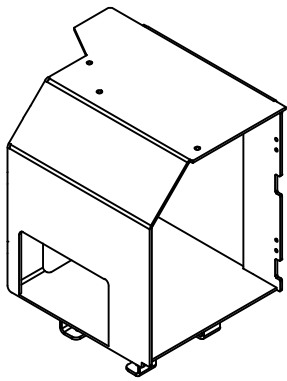

E1

 M1.6-4

 磁铁 magnet

对比第21步, 注意正反方向  
pay attention

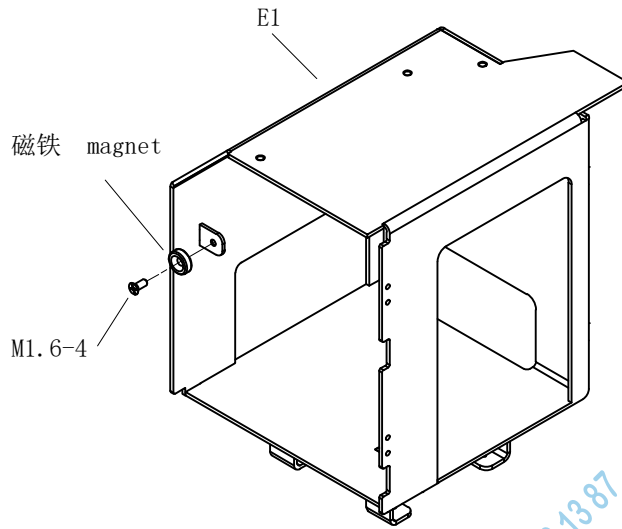

磁铁 magnet

M1.6-4

E1

21

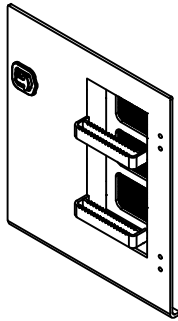

E2

 M1.6-4

 外六角M1.2-3 ×4

 M1.2螺母 ×4

 合页 Hinge ×2

 磁铁 magnet

对比第20步, 注意正反方向  
pay attention

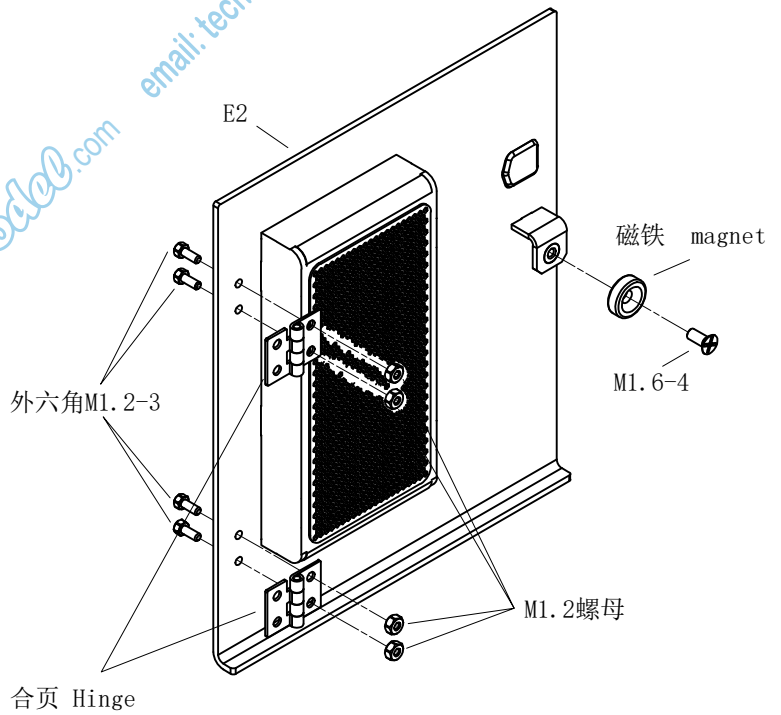

外六角M1.2-3

合页 Hinge

M1.2螺母

磁铁 magnet

M1.6-4

E2



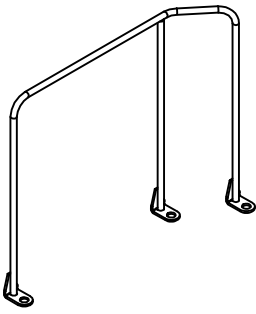

LESU  
MODEL RACING

22



E3

-  外六角M2-4      × 3
-  外六角M1.2-3    × 4
-  M1.2螺母        × 4

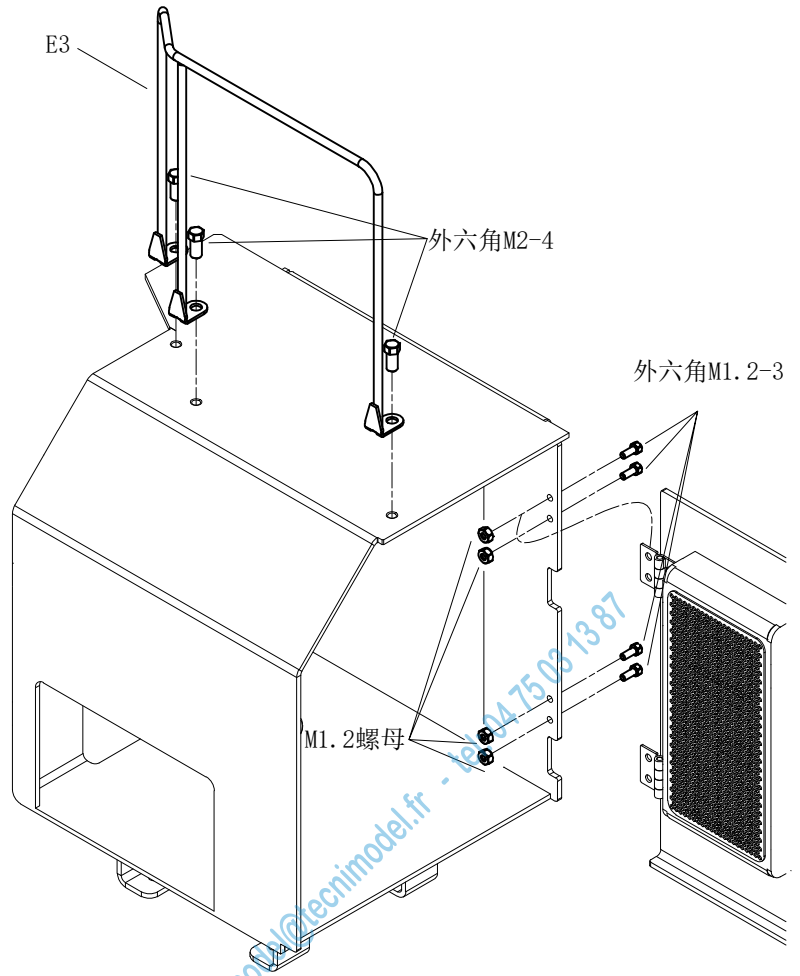

23

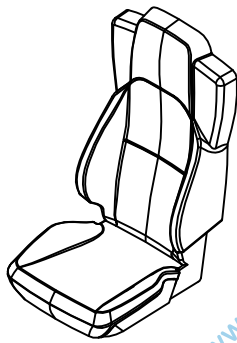

F1

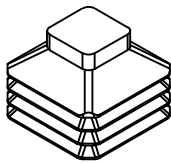

F2

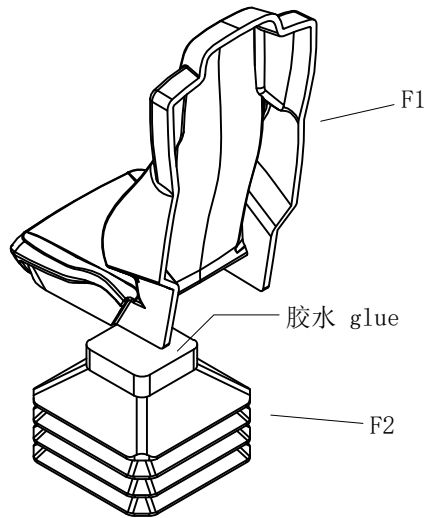

LESU  
MODEL RACING



24

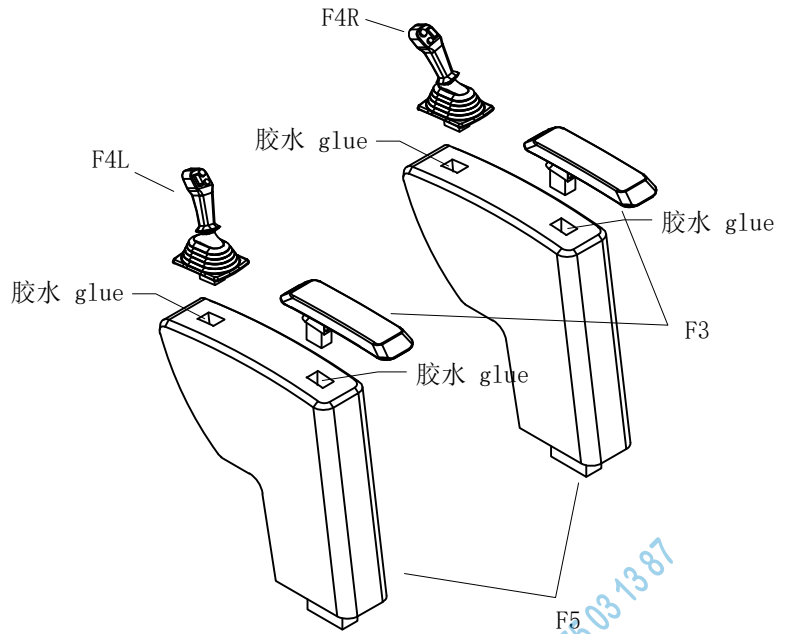
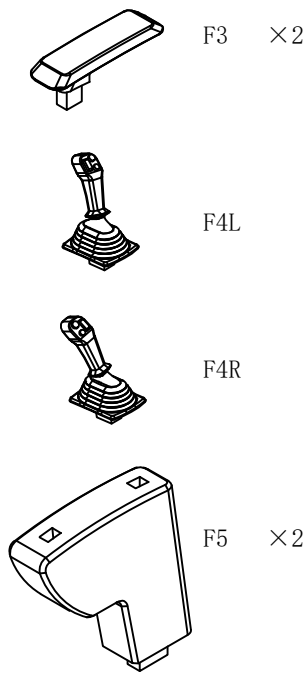

25

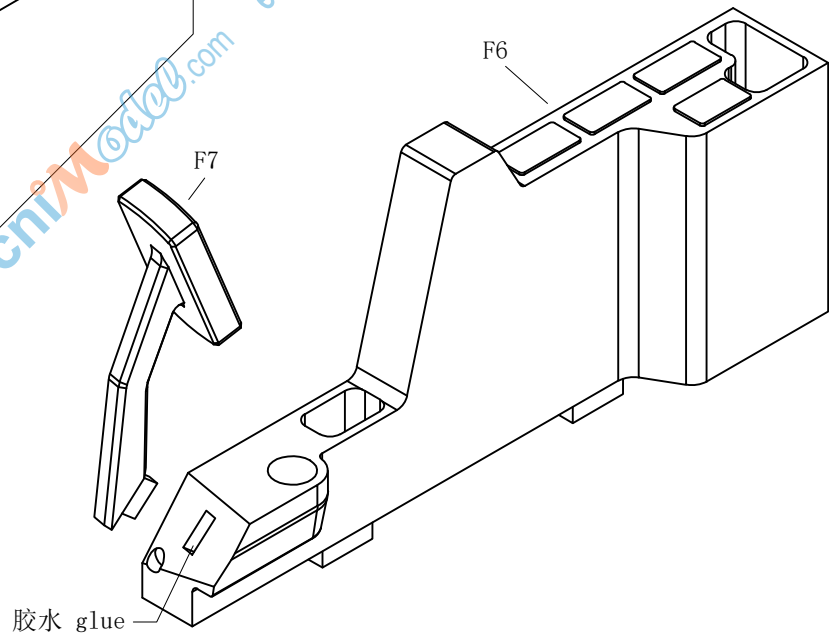
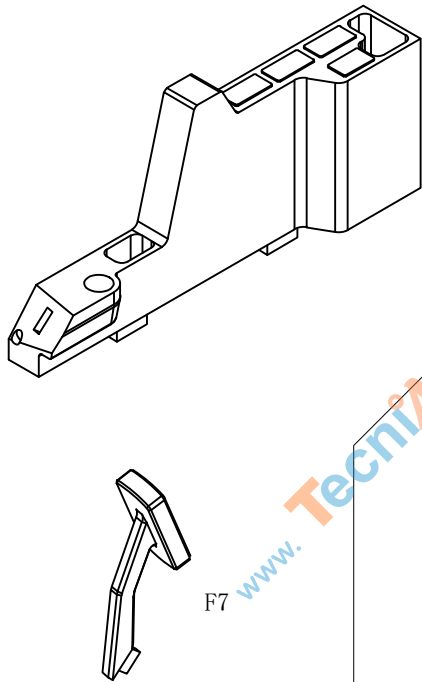

26

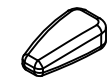

F8 ×2

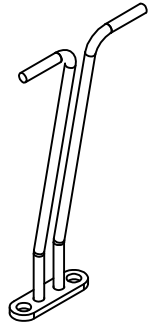

F9

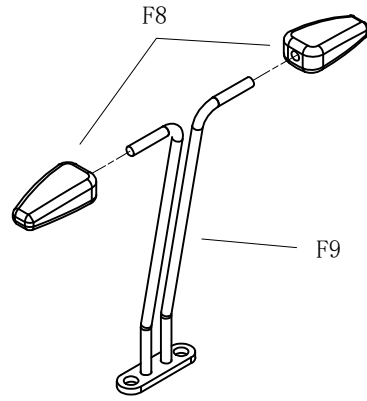

F8

F9

27

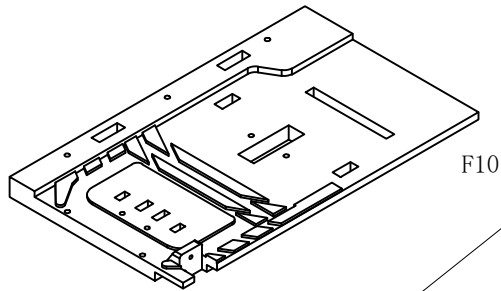

F10

M2-5 ×2

M1.6-4

磁铁 magnet

对比第30步, 注意正反方向  
pay attention

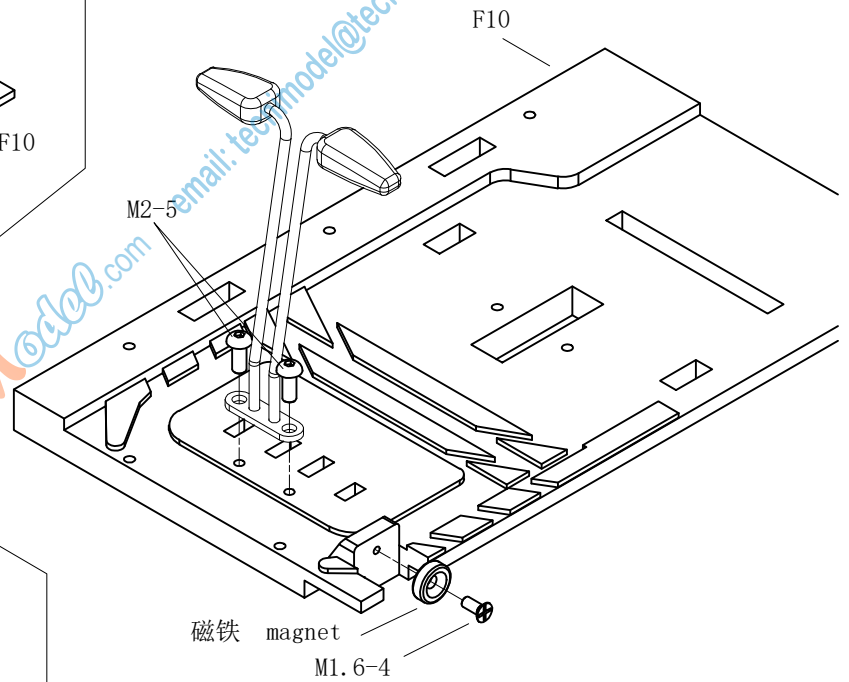

F10

M2-5

磁铁 magnet

M1.6-4



LESU  
MODEL RACING

28

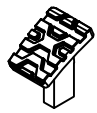

F11 ×2

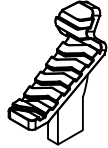

F12L

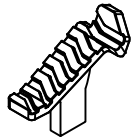

F12R

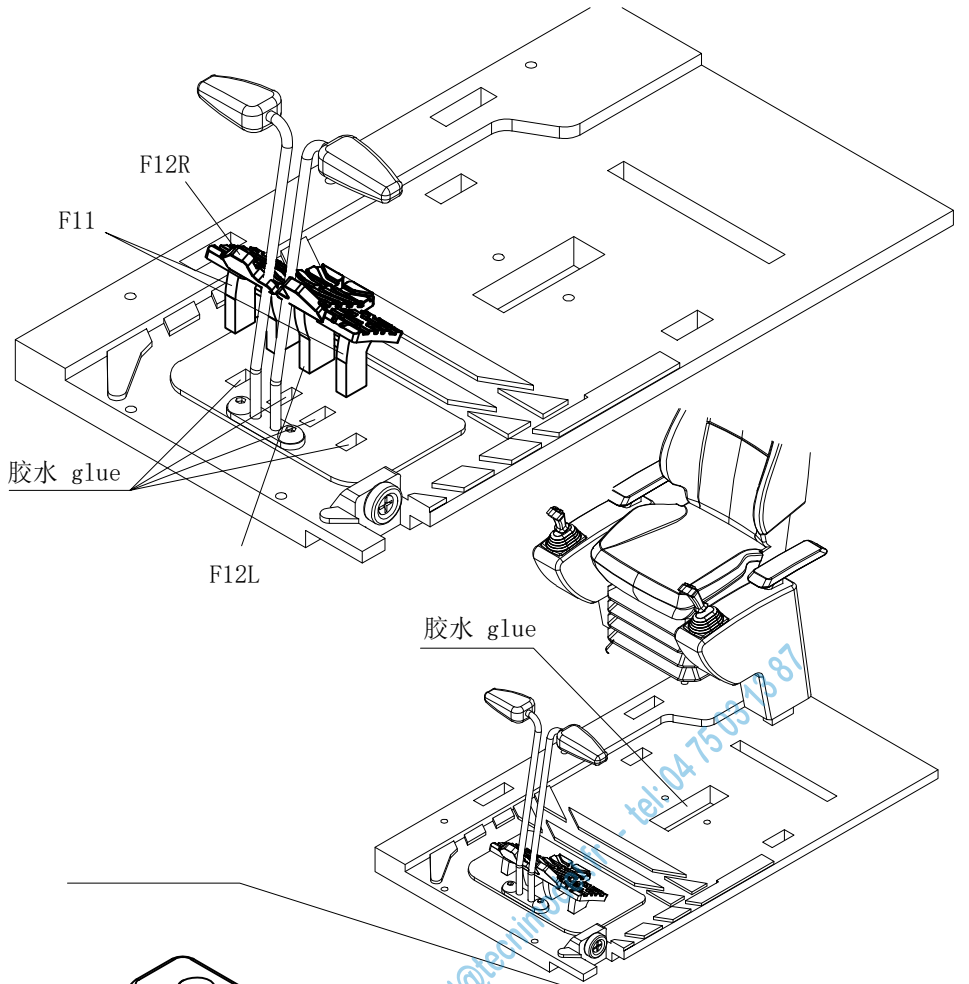

29

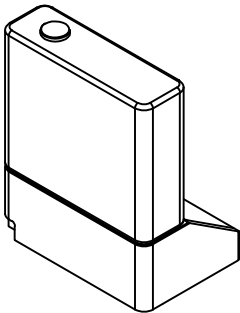

F13

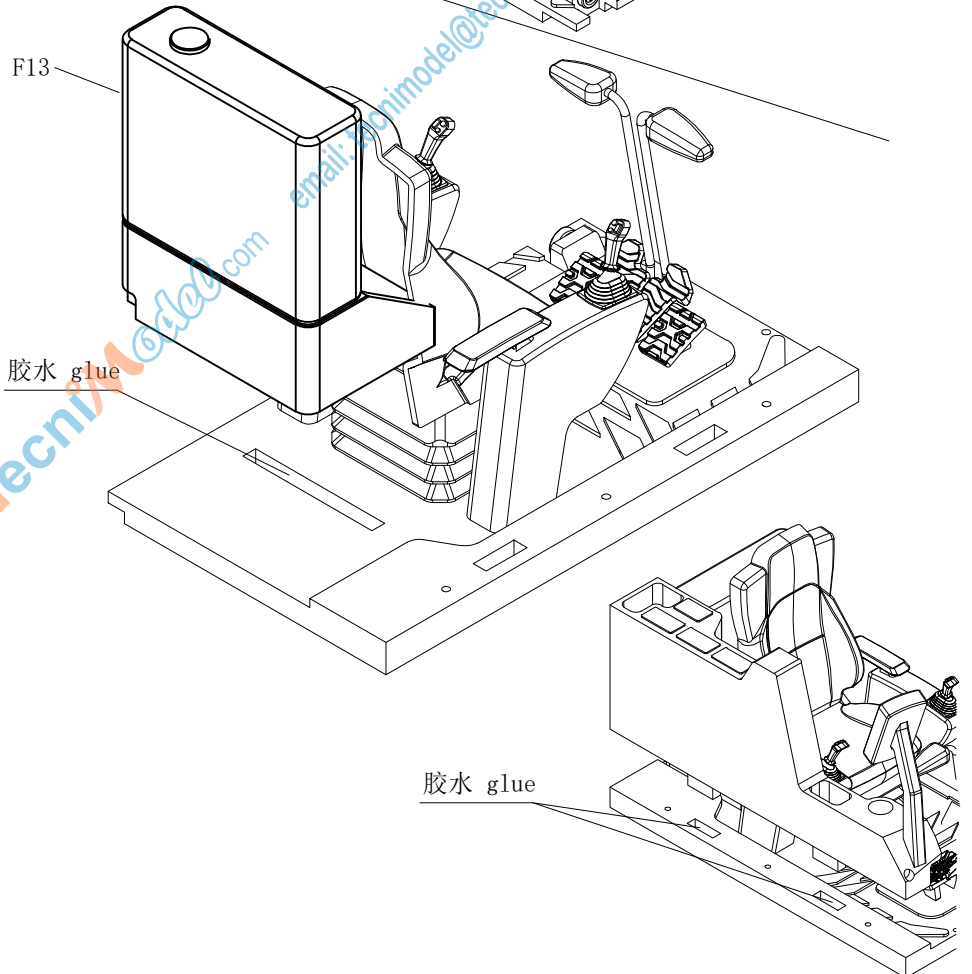

30

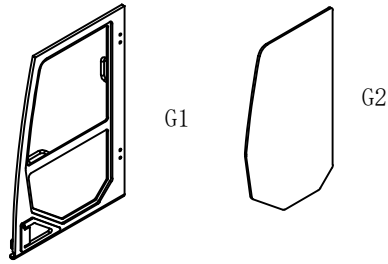

- M1.6-4
- 外六角M1.2-4 ×4
- M1.2螺母 ×4
- 合页 Hinge ×2

磁铁 magnet  
对比第27步, 注意正反方向  
pay attention

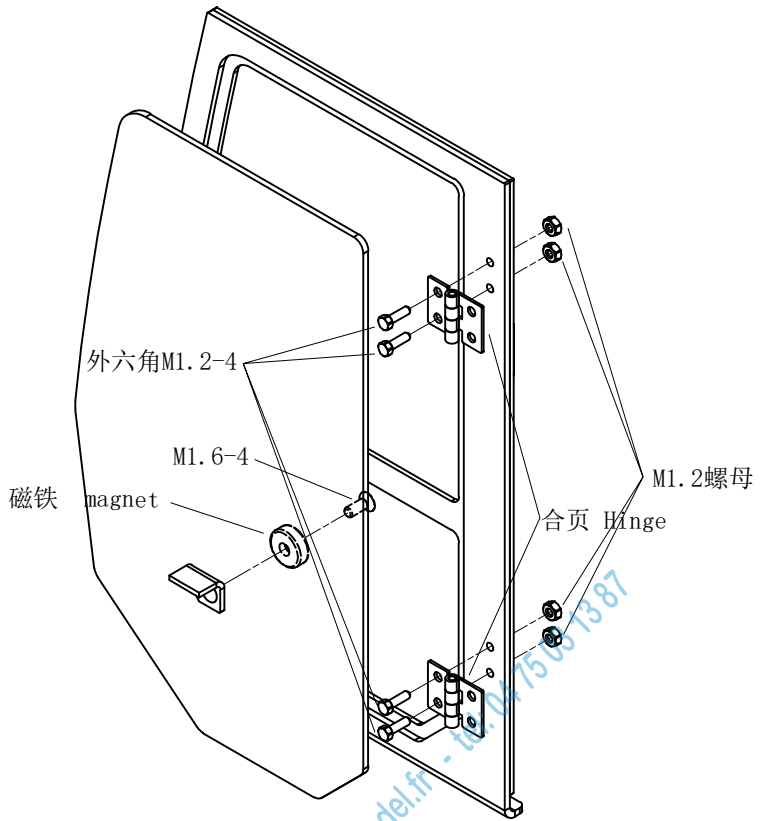

31

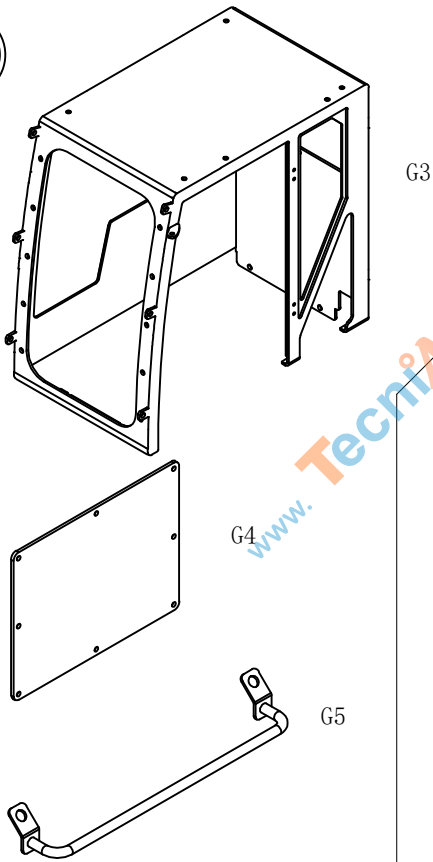

- 外六角M2-3 ×2
- 外六角M1.2-4 ×8
- M1.2螺母 ×8

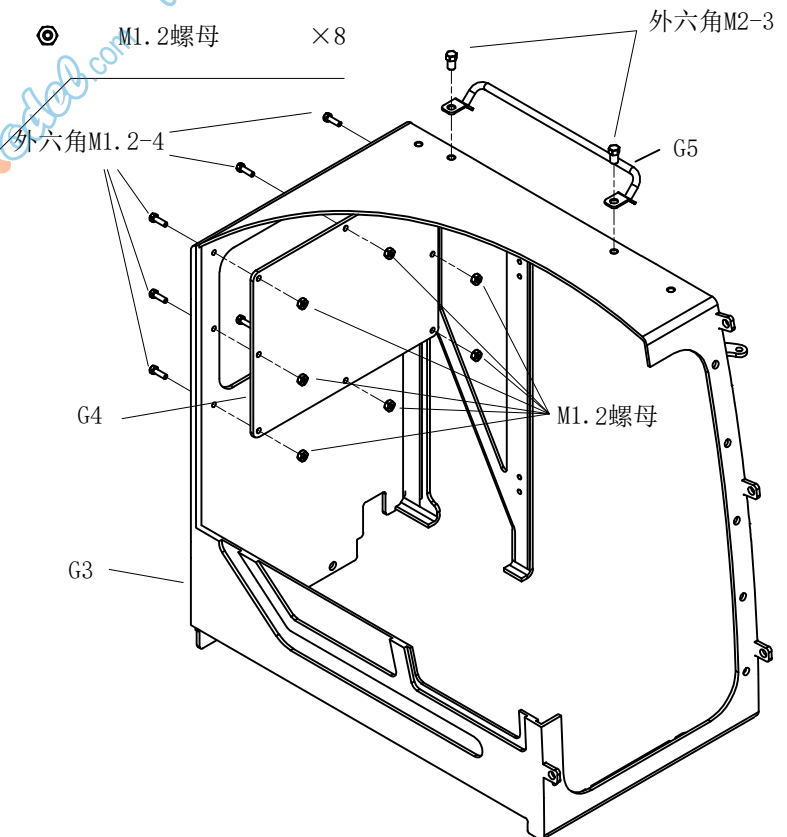

LESU  
MODEL RACING

32

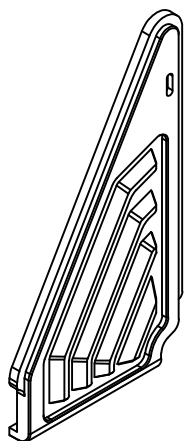

G6

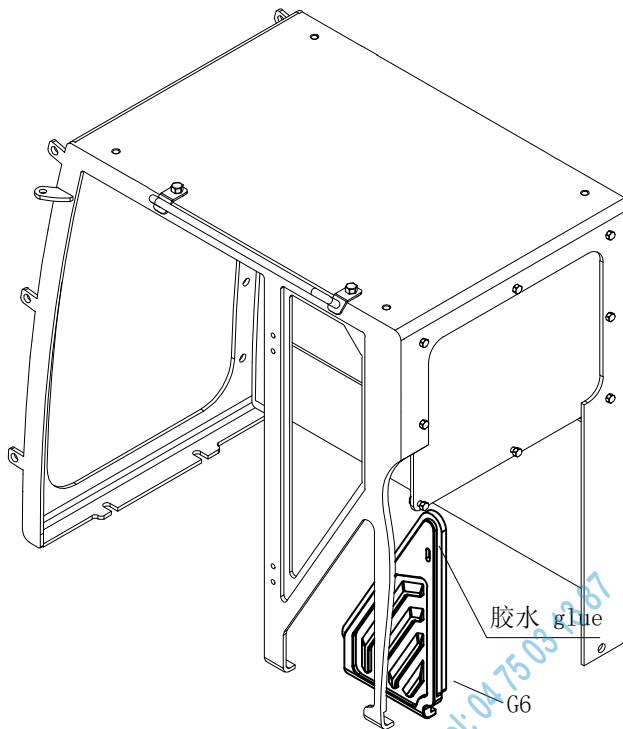

胶水 glue

G6

33

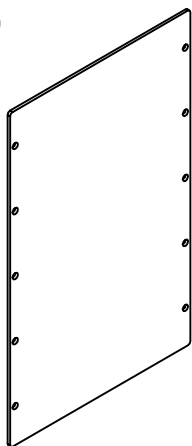

G7

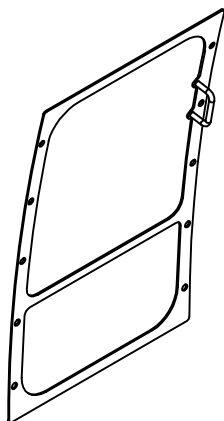

G8

外六角M2-6

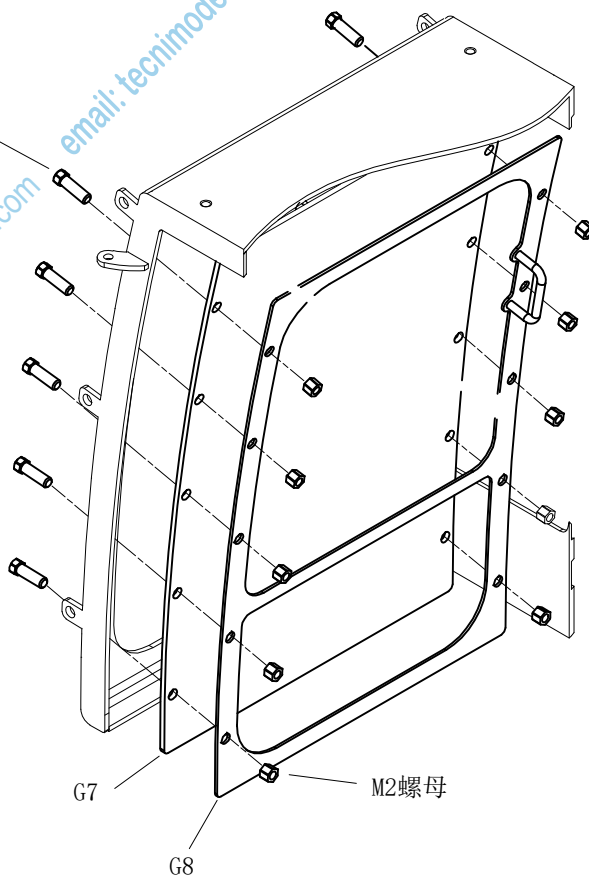

G7

G8

M2螺母

外六角M2-6 × 10

M2螺母 × 10



34

- 外六角M1.2-4 ×4
- M1.2螺母 ×4

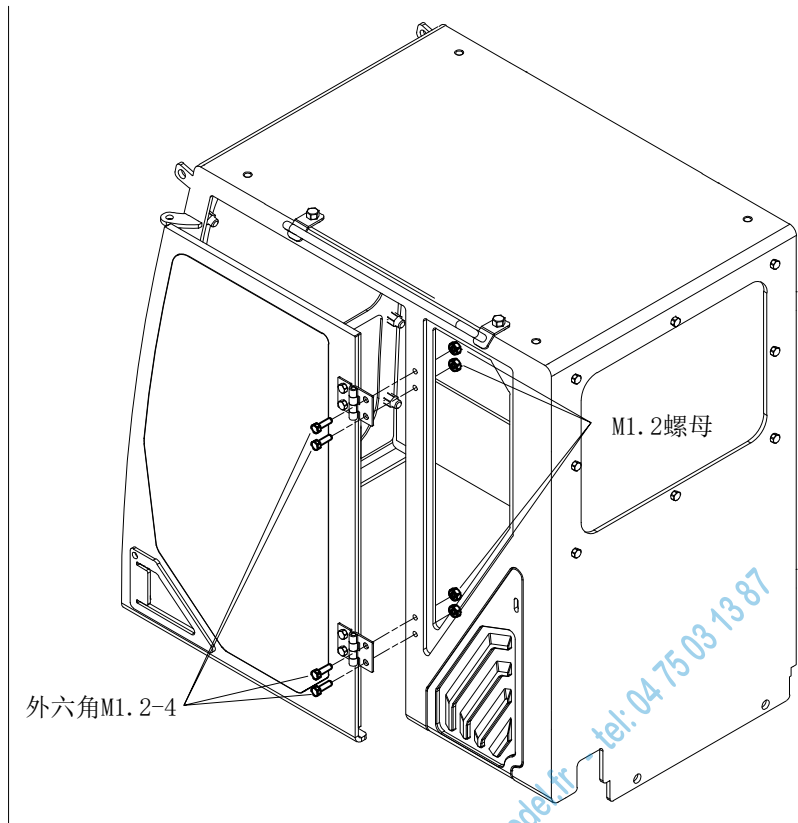

35

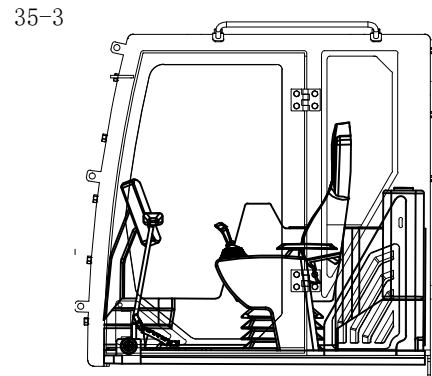
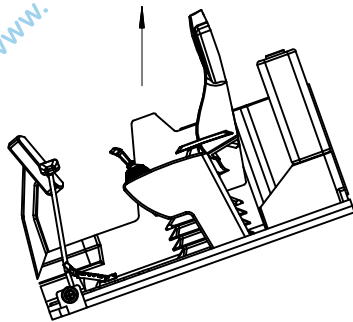
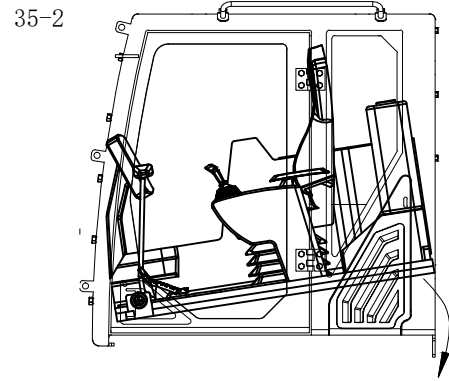
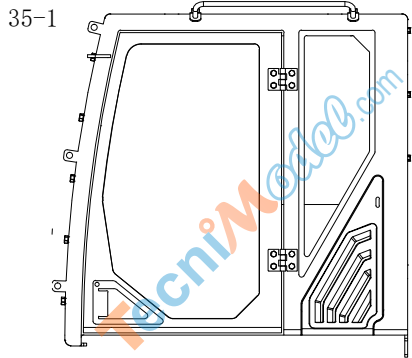

LESU  
MODEL RACING

36



G9

 M2-5 × 8

 M2螺母 × 2

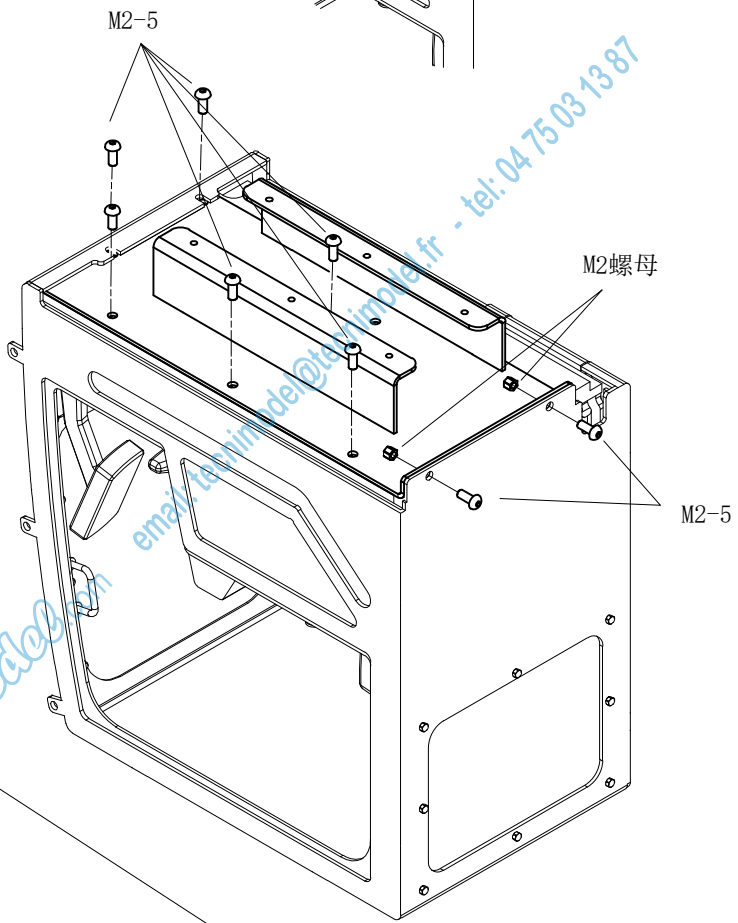
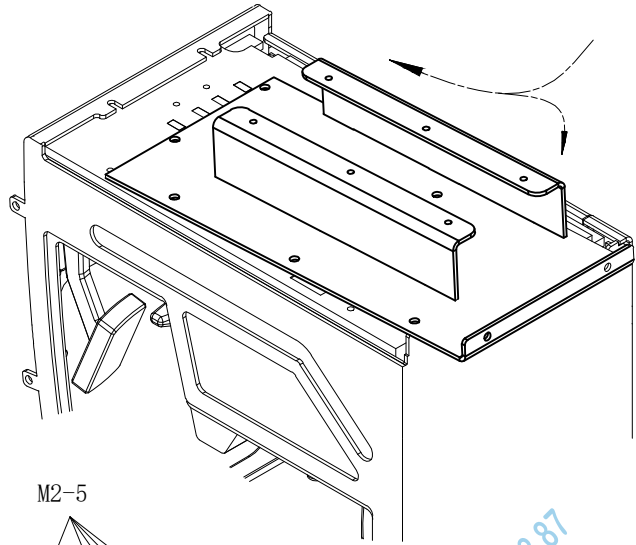

37

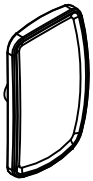

G10

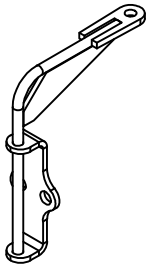

G11

 外六角M2-3 × 2

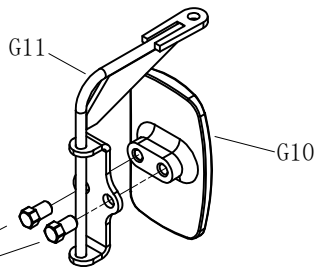

www.TechiModel.com email:techimodel@techimodel.fr - tel: 04 75 03 13 87



LESU  
MODEL RACING

38

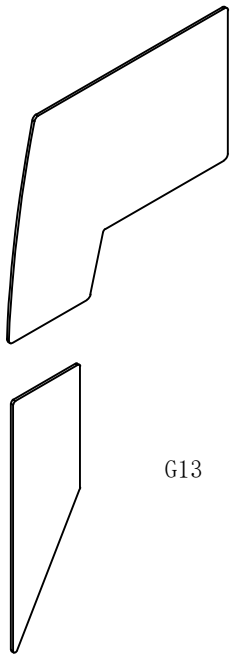

外六角M1.6-4

M1.6螺母

G12

外六角M1.6-4

胶水 glue

G12

M1.6螺母

G13

胶水 glue

39

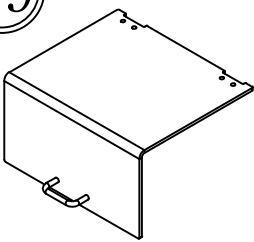

H1-1

M1.6-4

外六角M1.2-3 ×4

M1.2螺母 ×4

合页 Hinge ×2

S N 磁铁 magnet

对比第40步, 注意正反方向  
pay attention

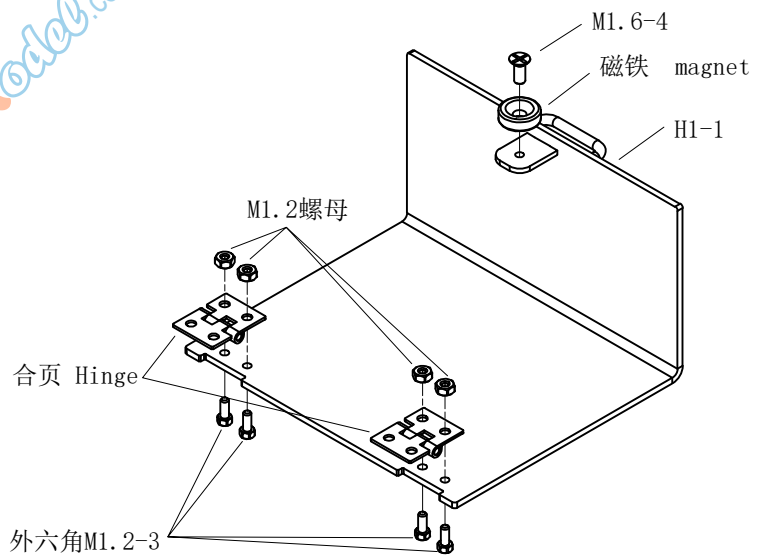

LESU  
MODEL RACING



40

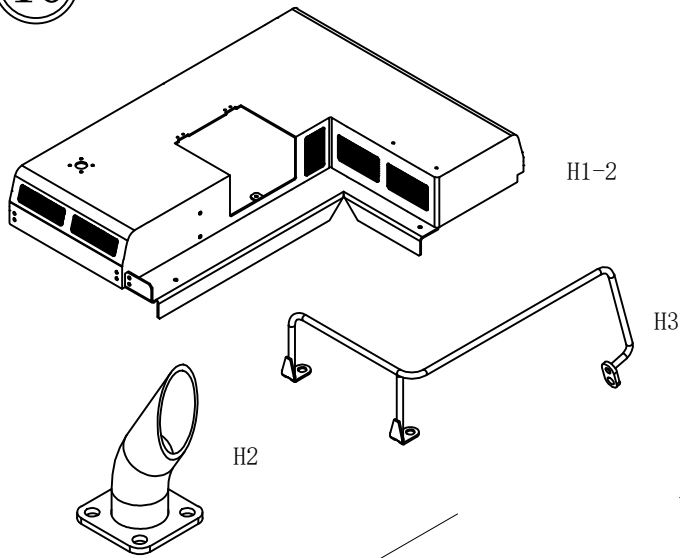

-  外六角M1.2-3 ×4
-  M1.2螺母 ×4
-  M1.6-4 ×4
-  M1.6-4
-  外六角M2-4 ×4



对比第39步, 注意正反方向  
pay attention

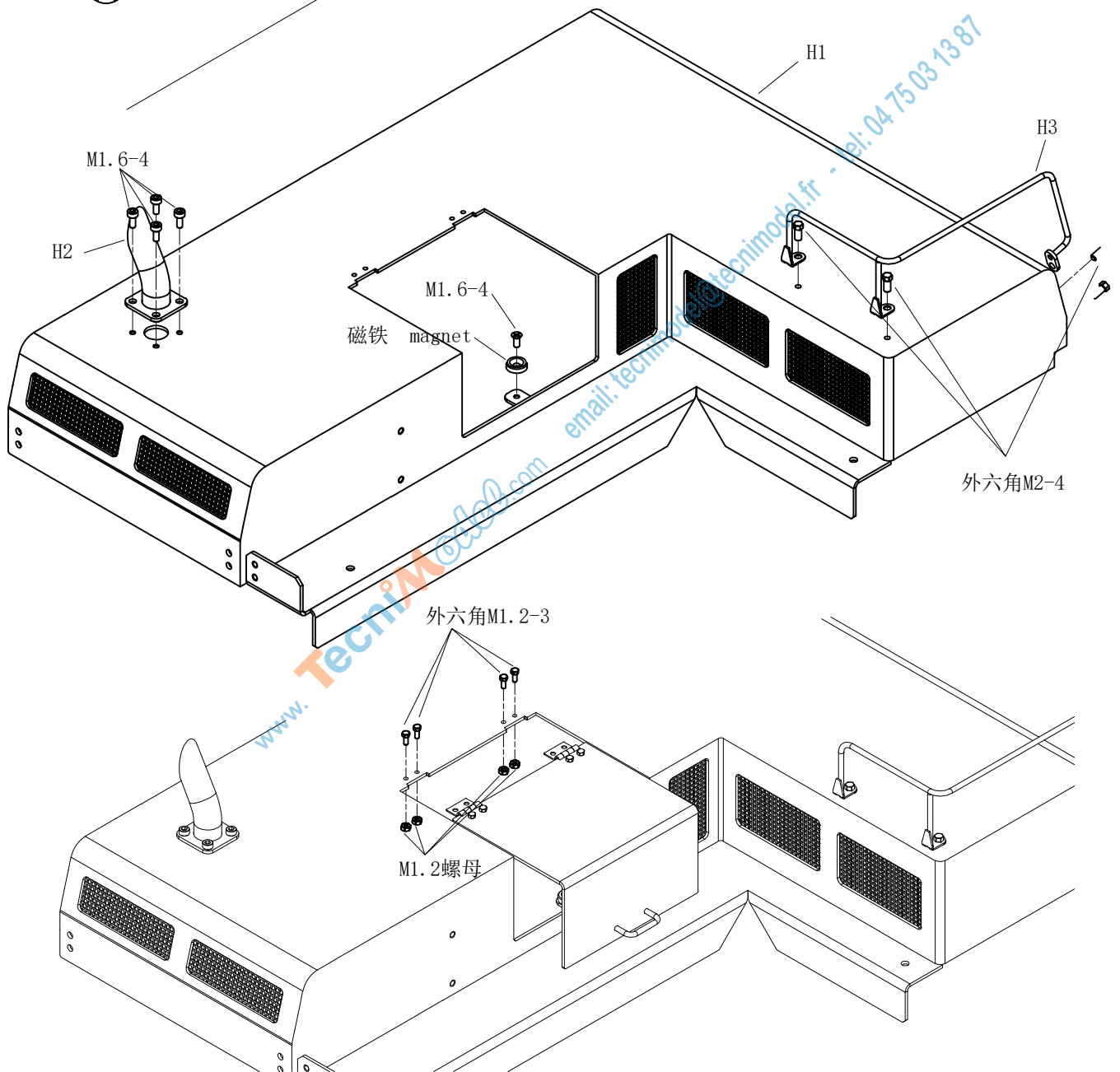

LESU  
MODEL RACING

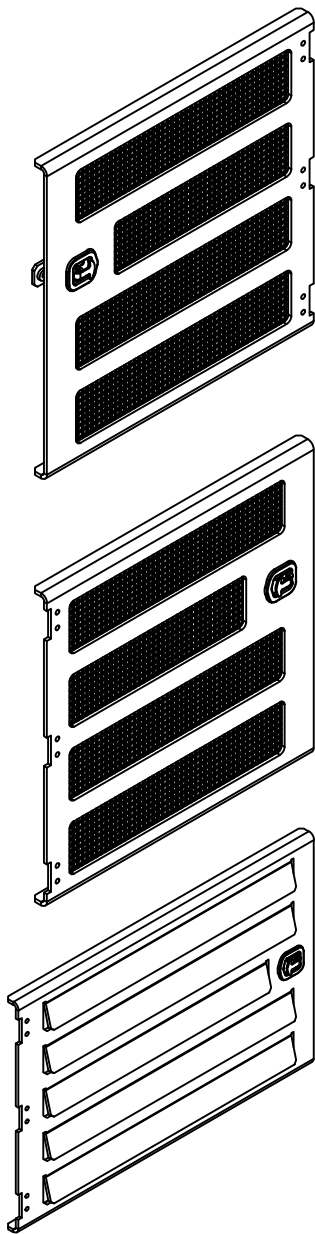

H4R

H4L

H5

磁铁 magnet

M1.6-4

H4L

M1.2螺母

外六角M1.2-3

H4R

-  外六角M1.2-3 ×18
-  M1.2螺母 ×18
-  M1.6-4 ×3
-  磁铁 magnet ×3

对比第43步，注意正反方向  
pay attention

-  合页 Hinge ×9

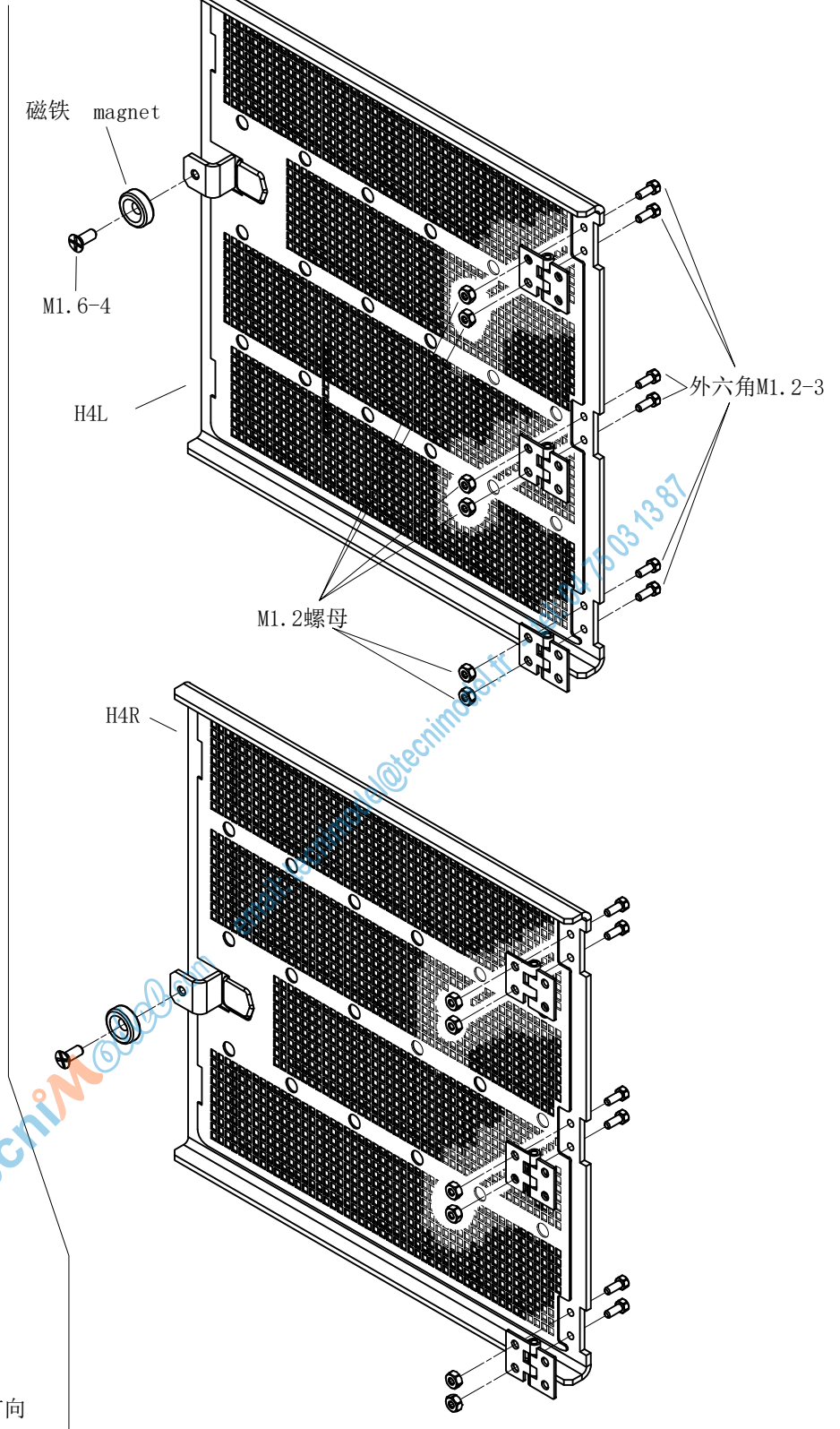

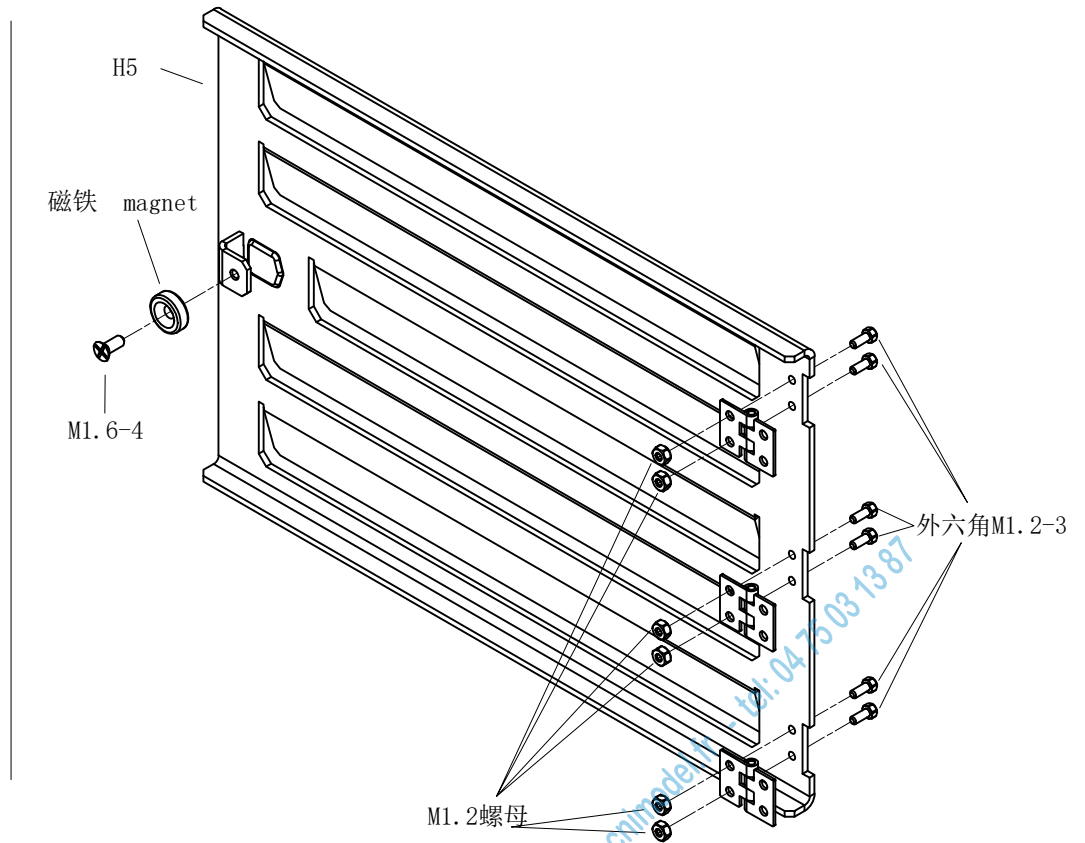

42

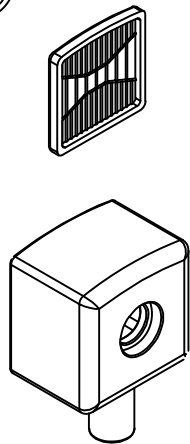

H6 × 3

H7 × 3

3mmLED × 3  
 $U \leq 3V$   $I \leq 60mA$

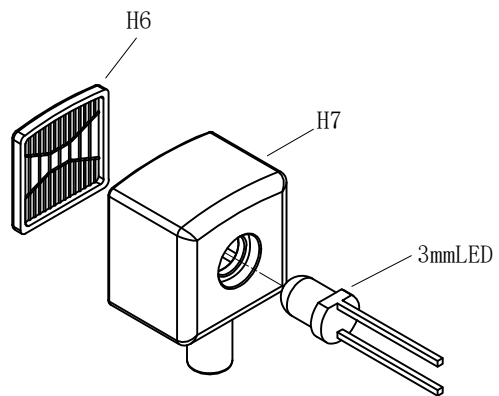

43

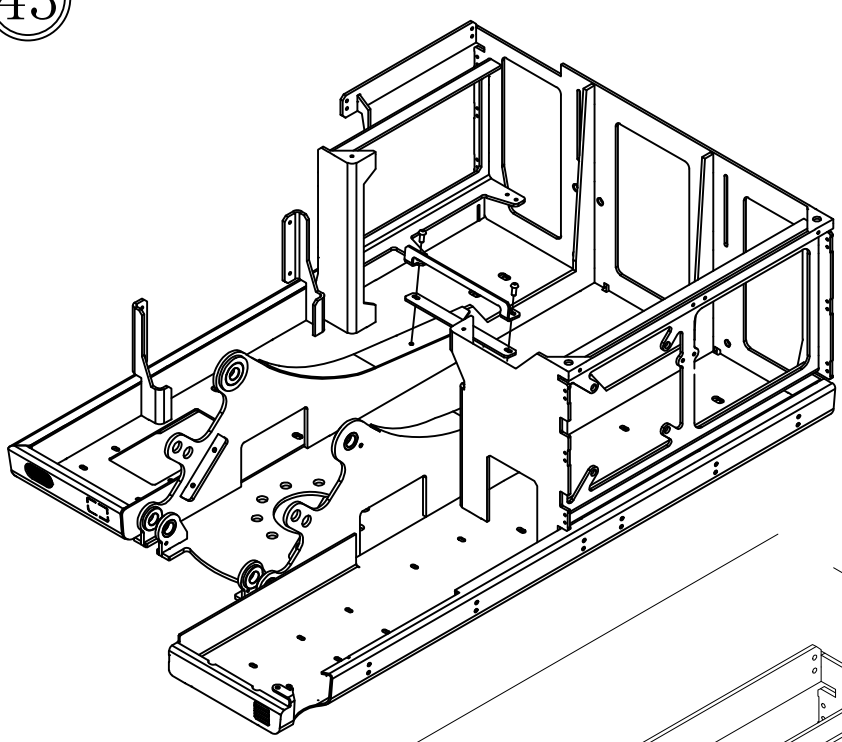

- H9
- H10
- H8
- M1.6-4
- M1.6-4 ×3
- M2-5 ×2
- 磁铁 magnet ×3

对比第41步, 注意正反方向  
pay attention

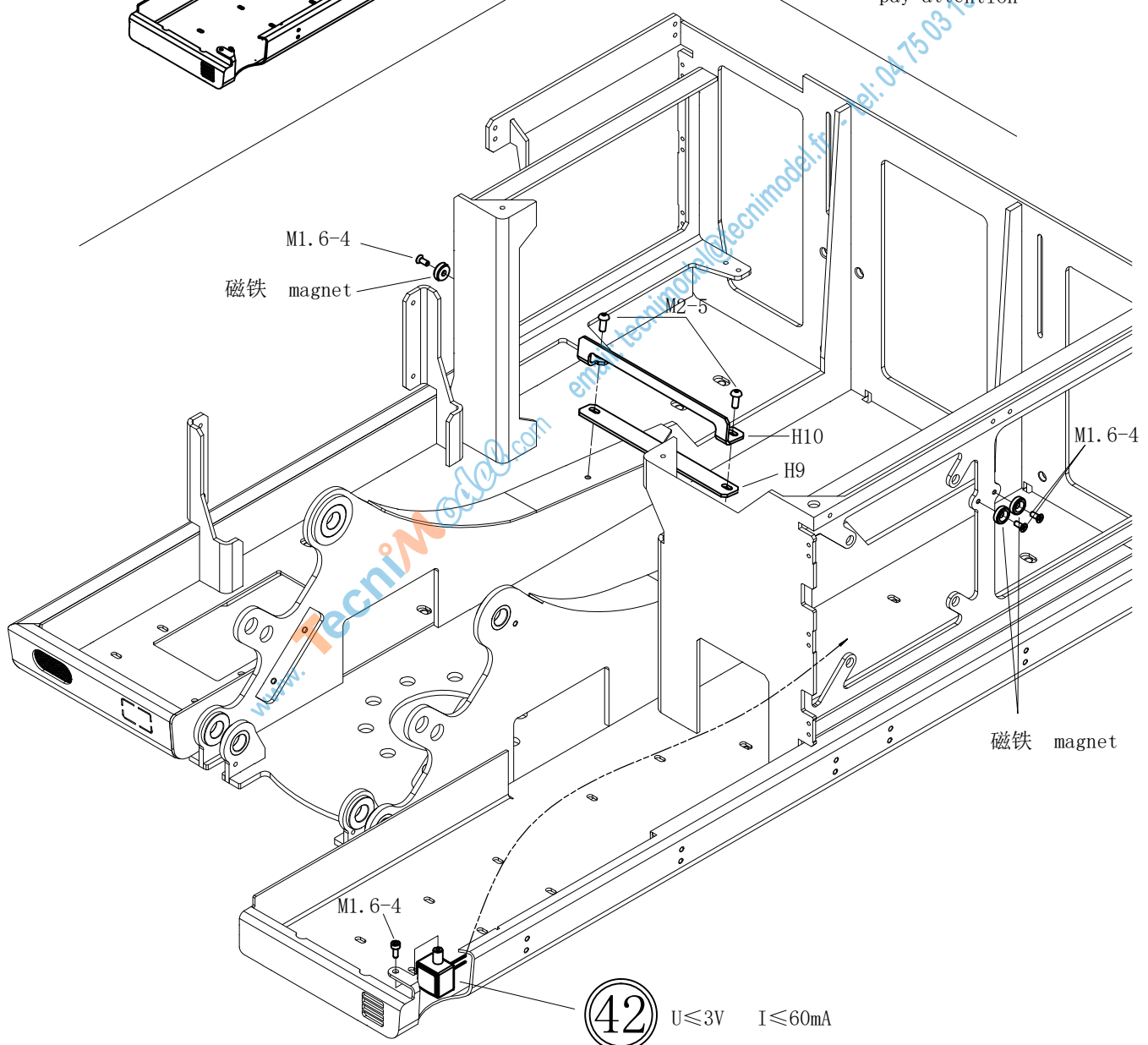

42  $U \leq 3V$   $I \leq 60mA$



LESU  
MODEL RACING

44

  M3-20 ×4

 M3螺母 ×8

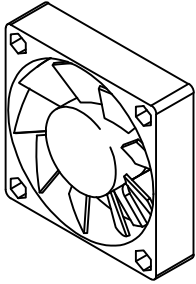

Fan-6015

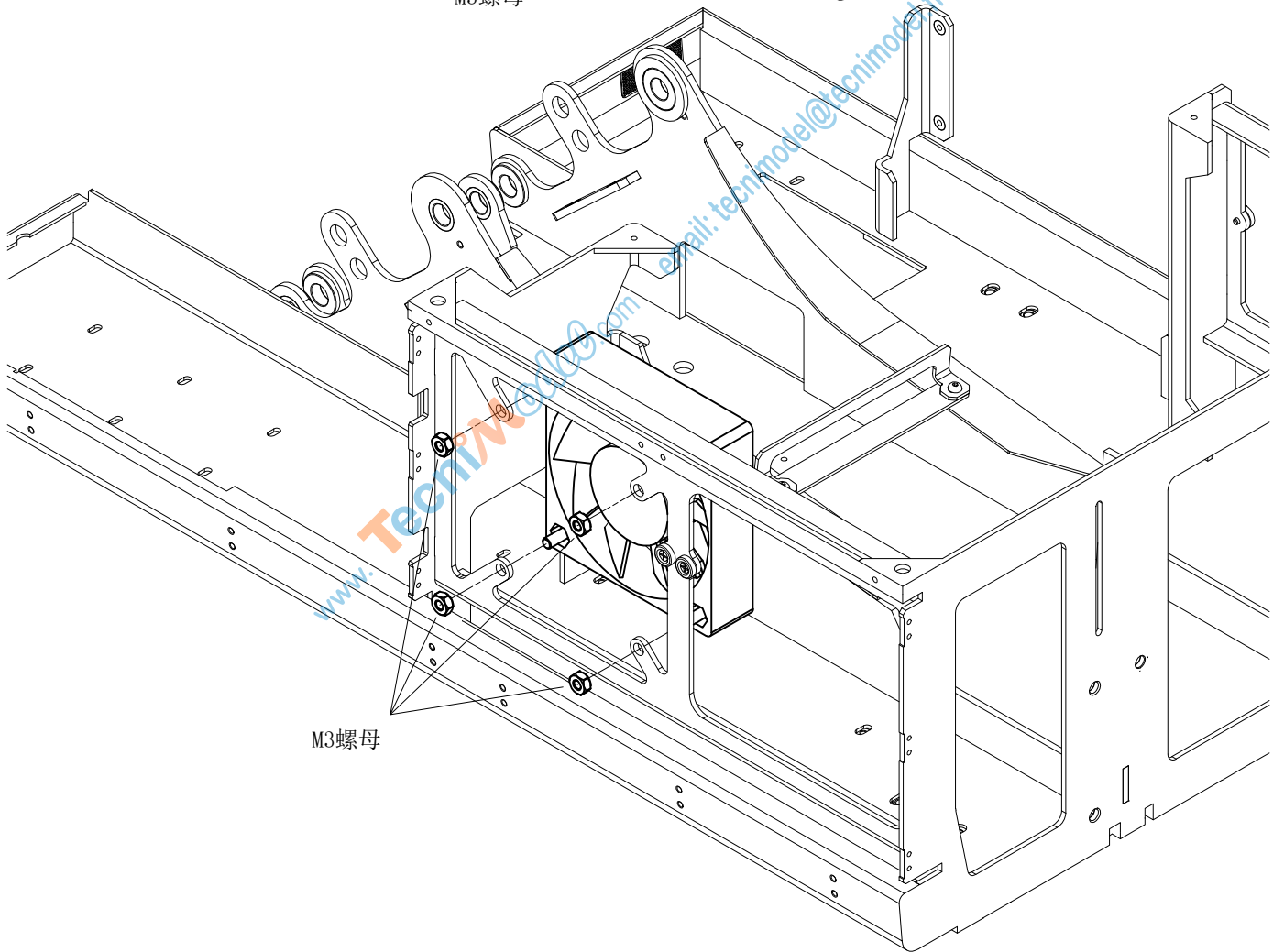
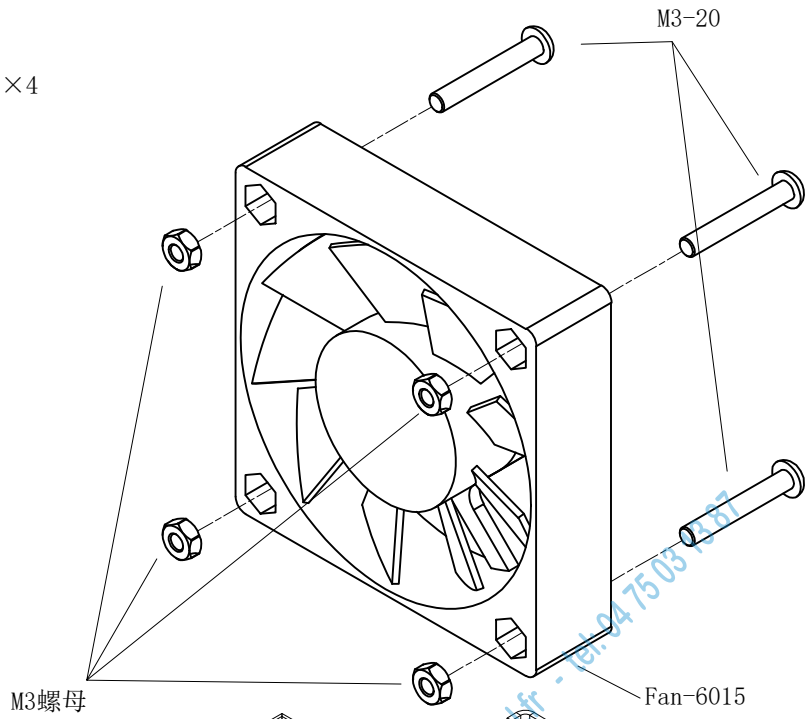

LESU  
MODEL RACING

45

外六角M1.2-4 ×18

M1.2螺母 ×18

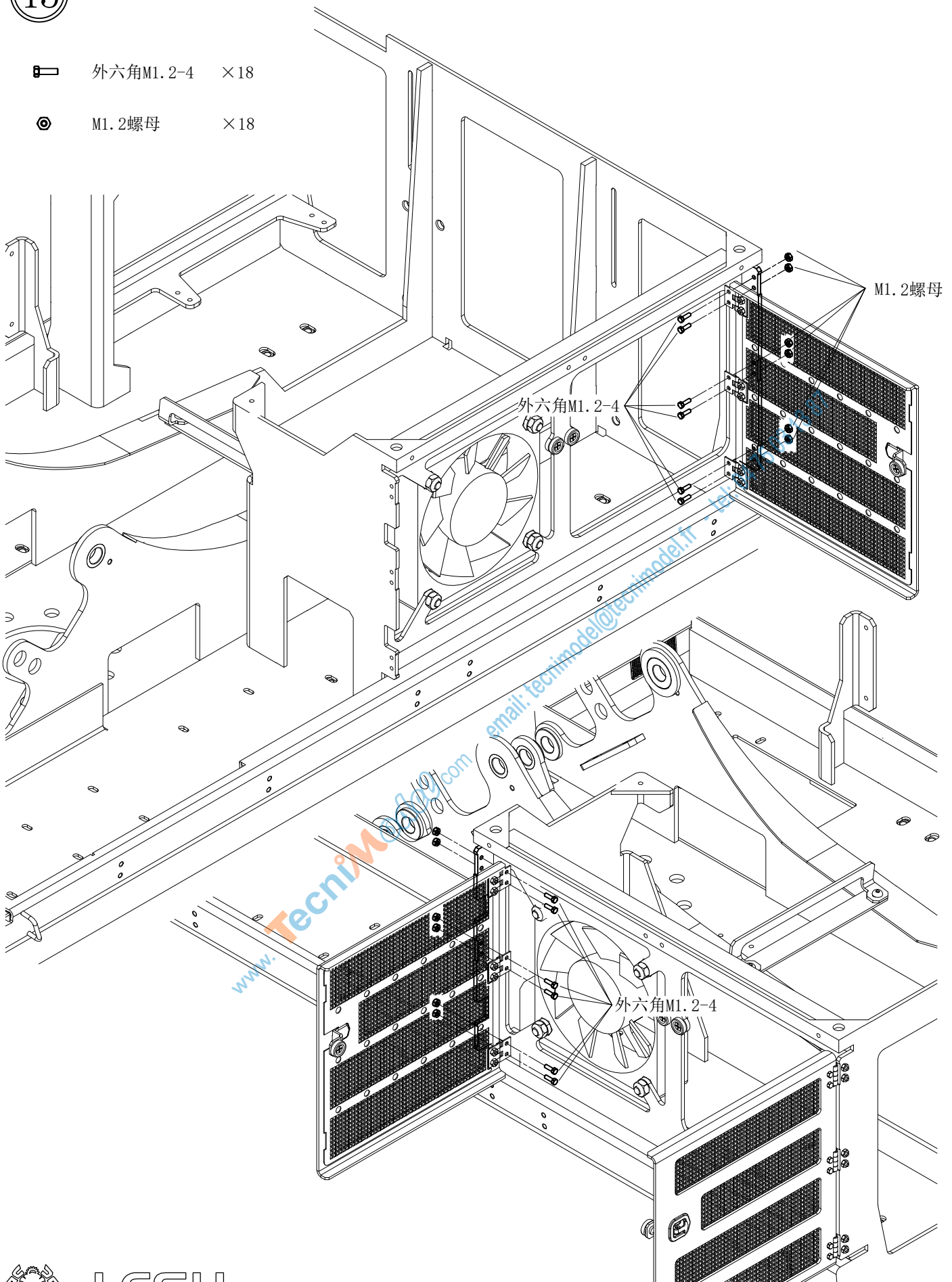

LESU  
MODEL RACING

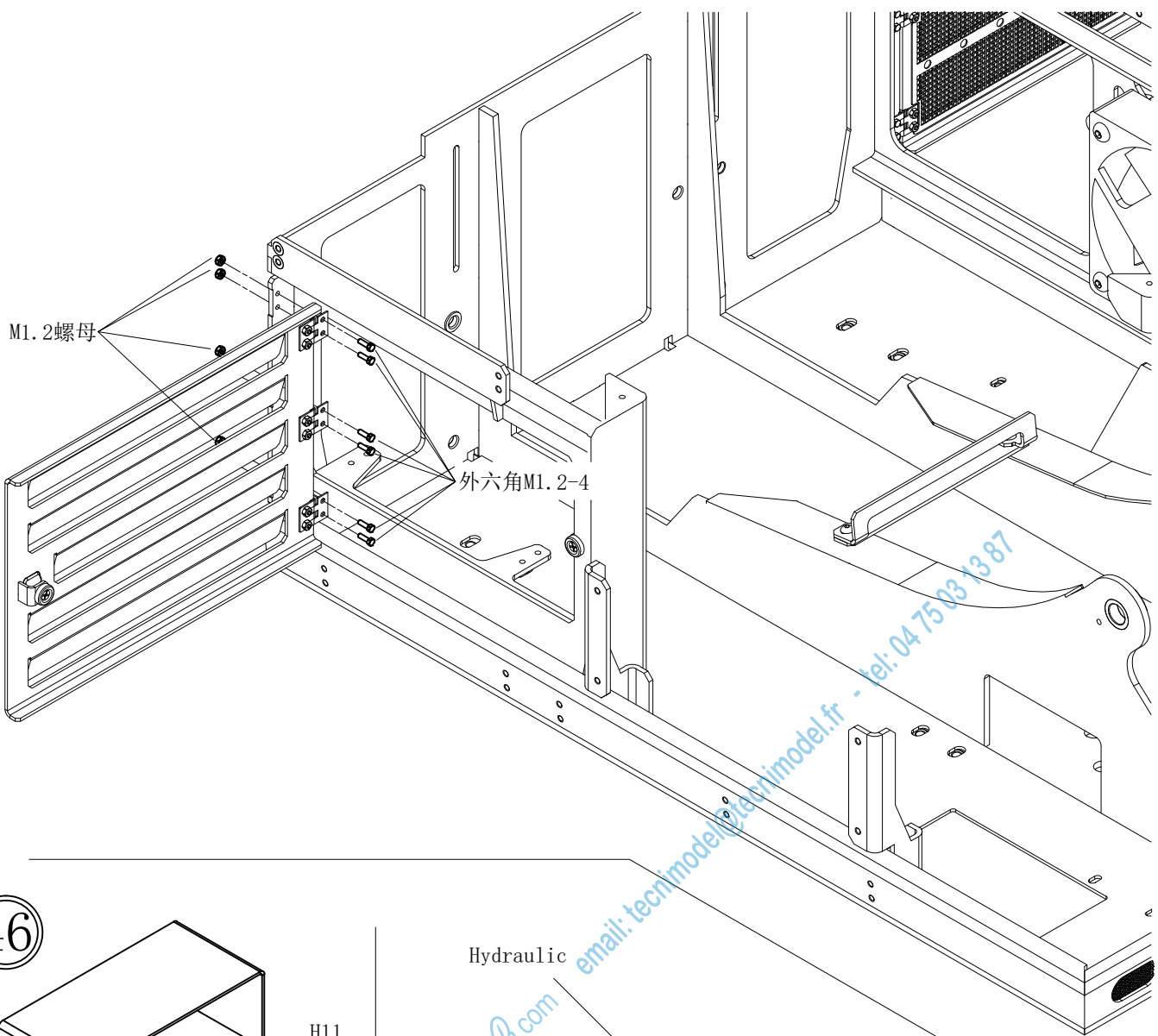

46

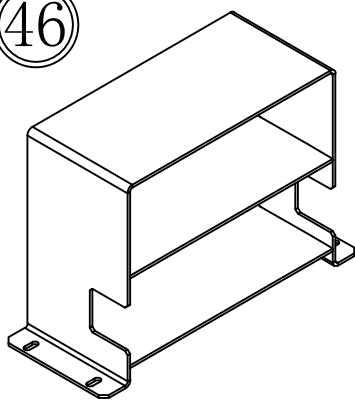

H11

ESC	{ drive Hydraulic Rotate         }	×2
		×1
		×1

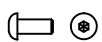
	M2-5	×4
---	------	----

Hydraulic

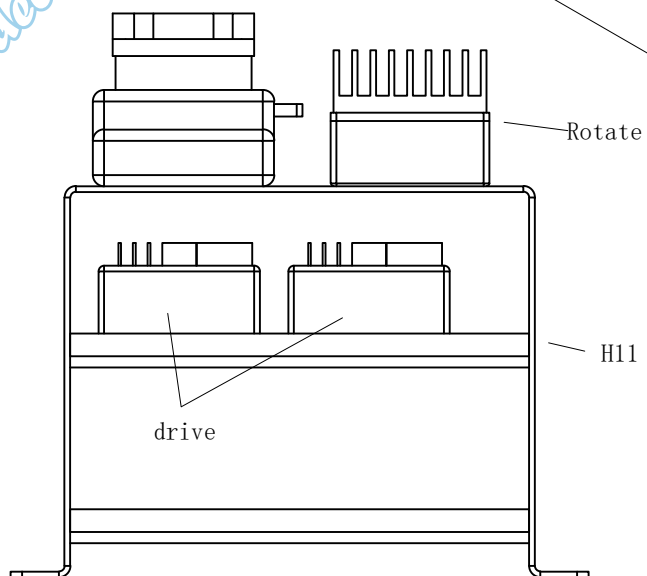

Rotate

H11

drive



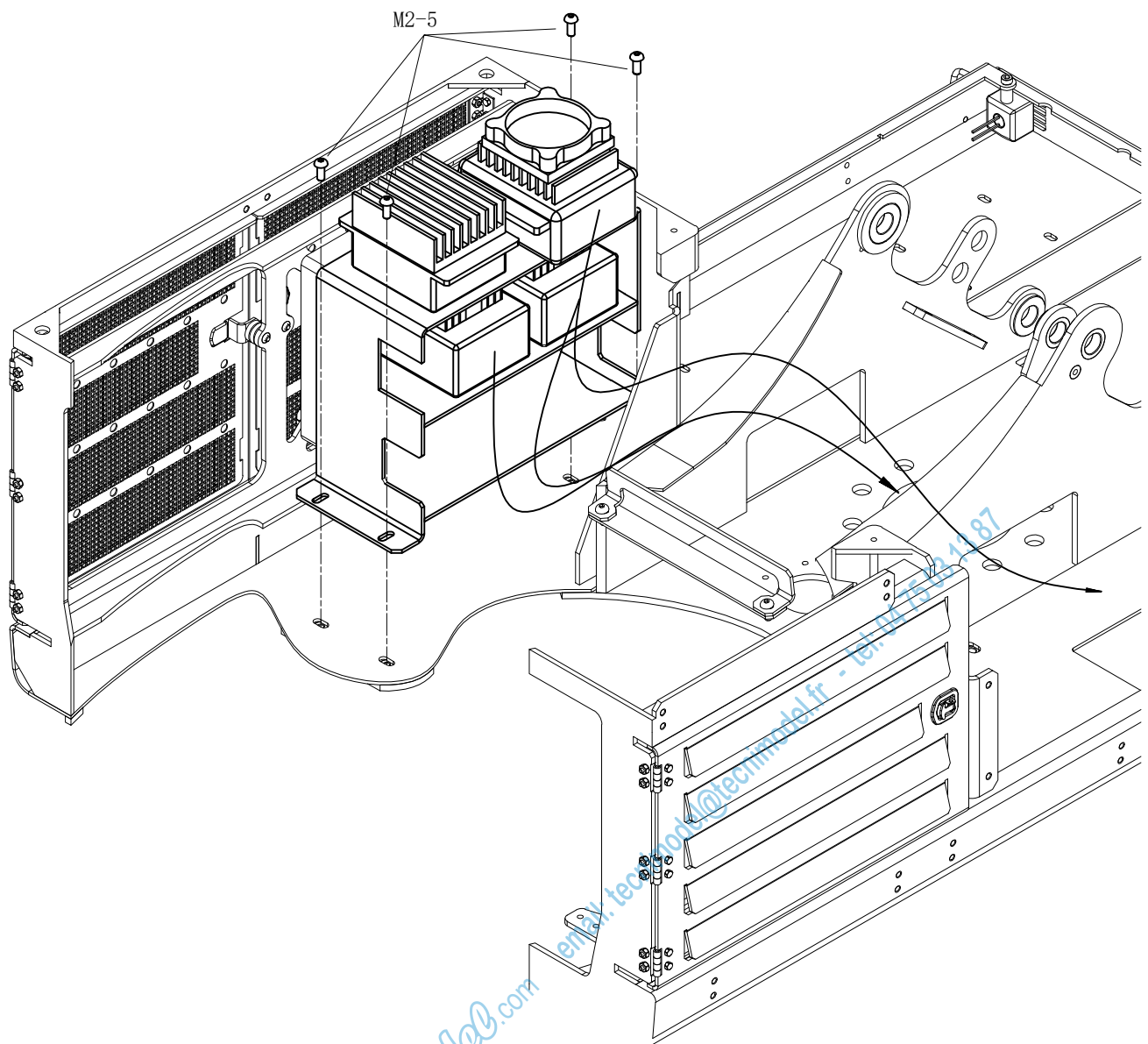



47

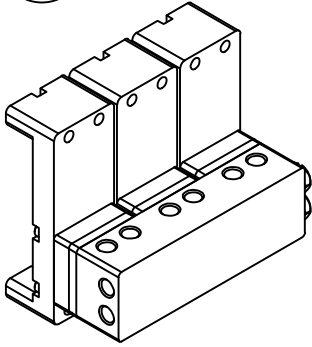

Y-1514-3

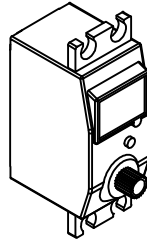

servo motor ×3

M3-6 ×18

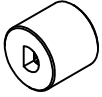

H12 ×3

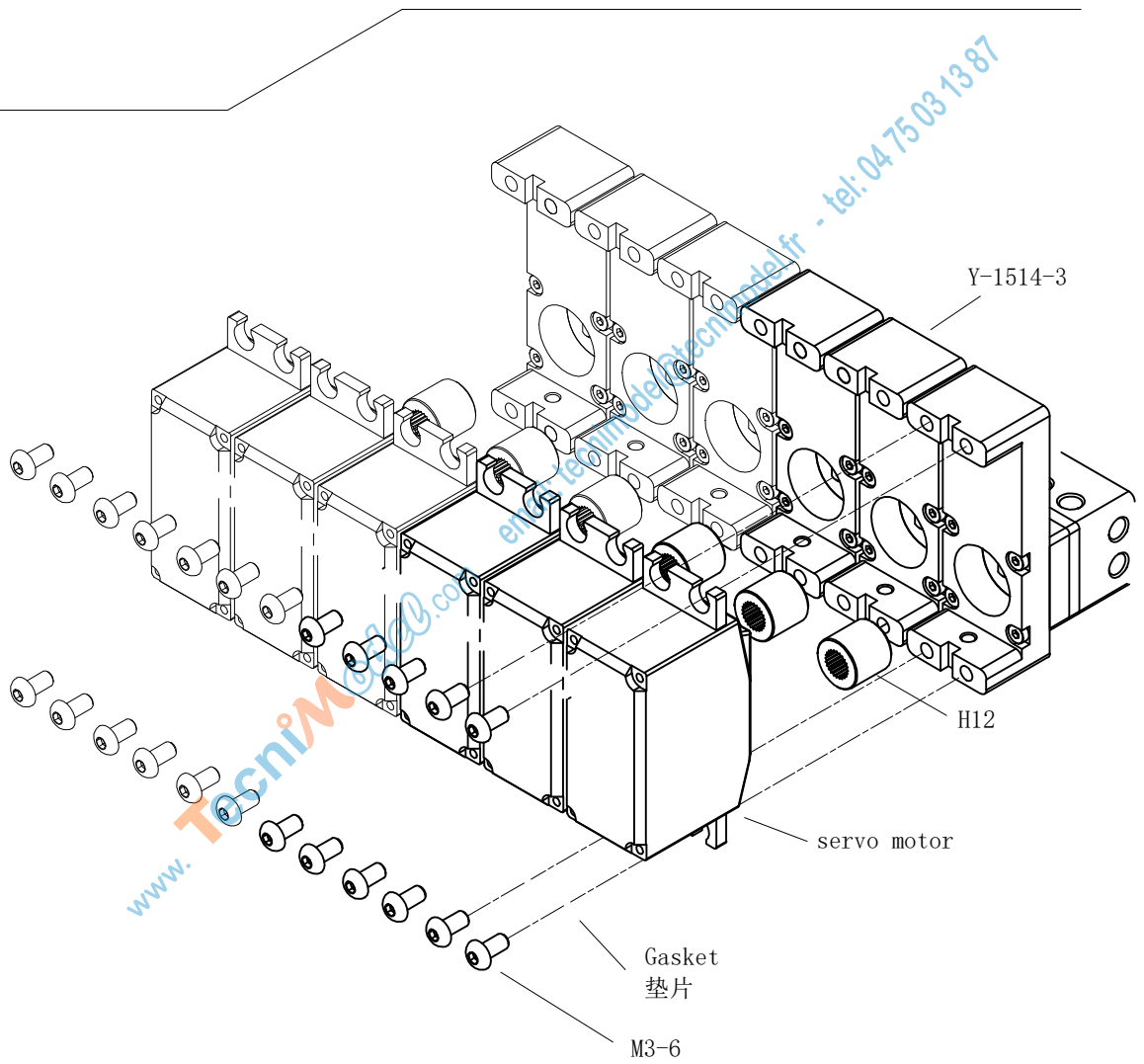

48

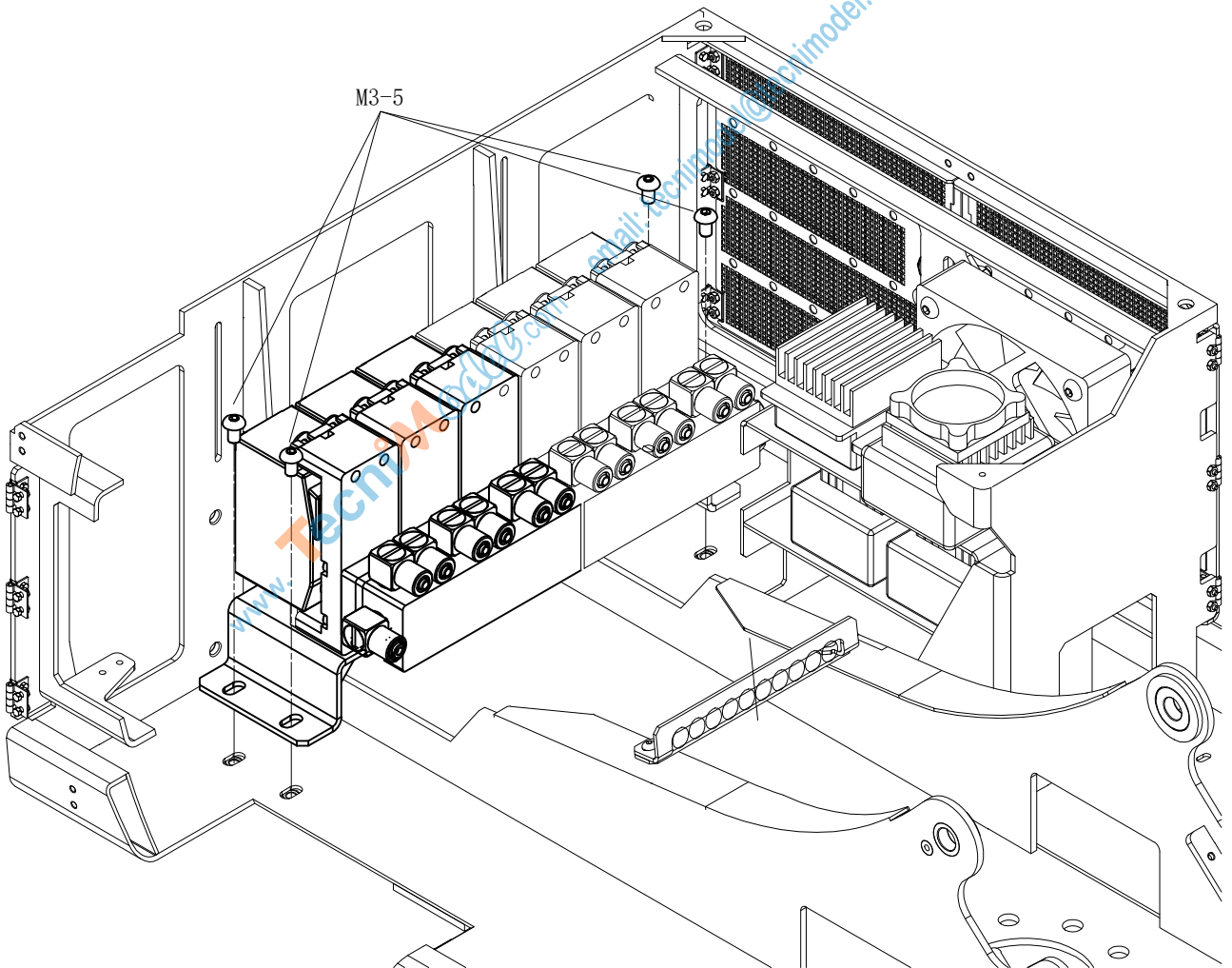
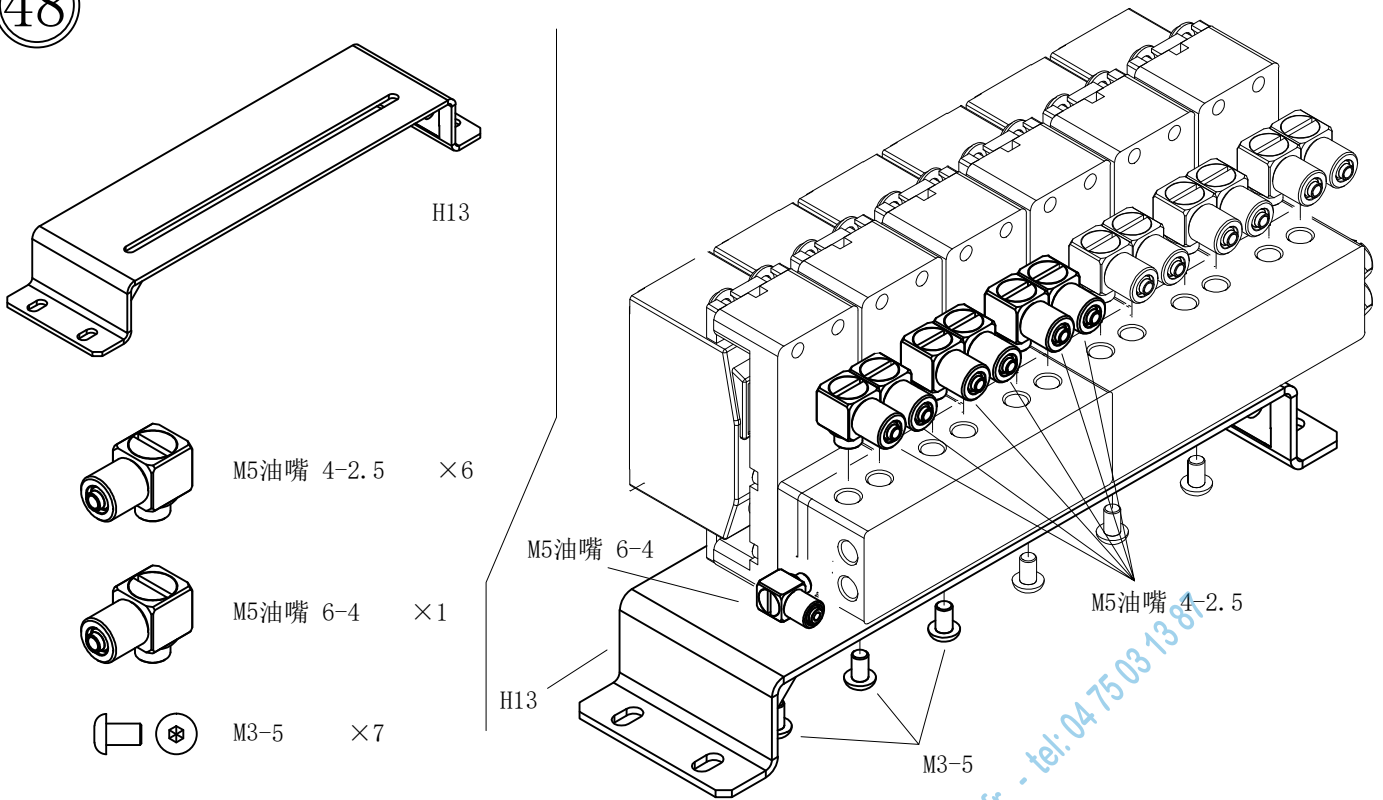

LESU  
MODEL RACING

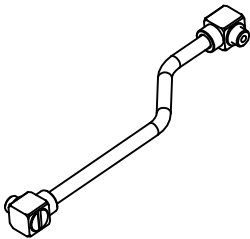
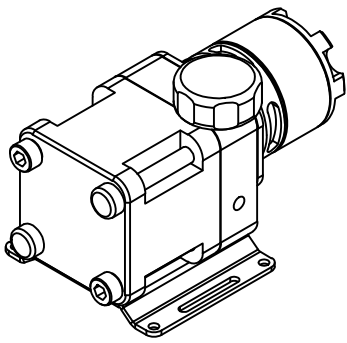

M3-5 × 4

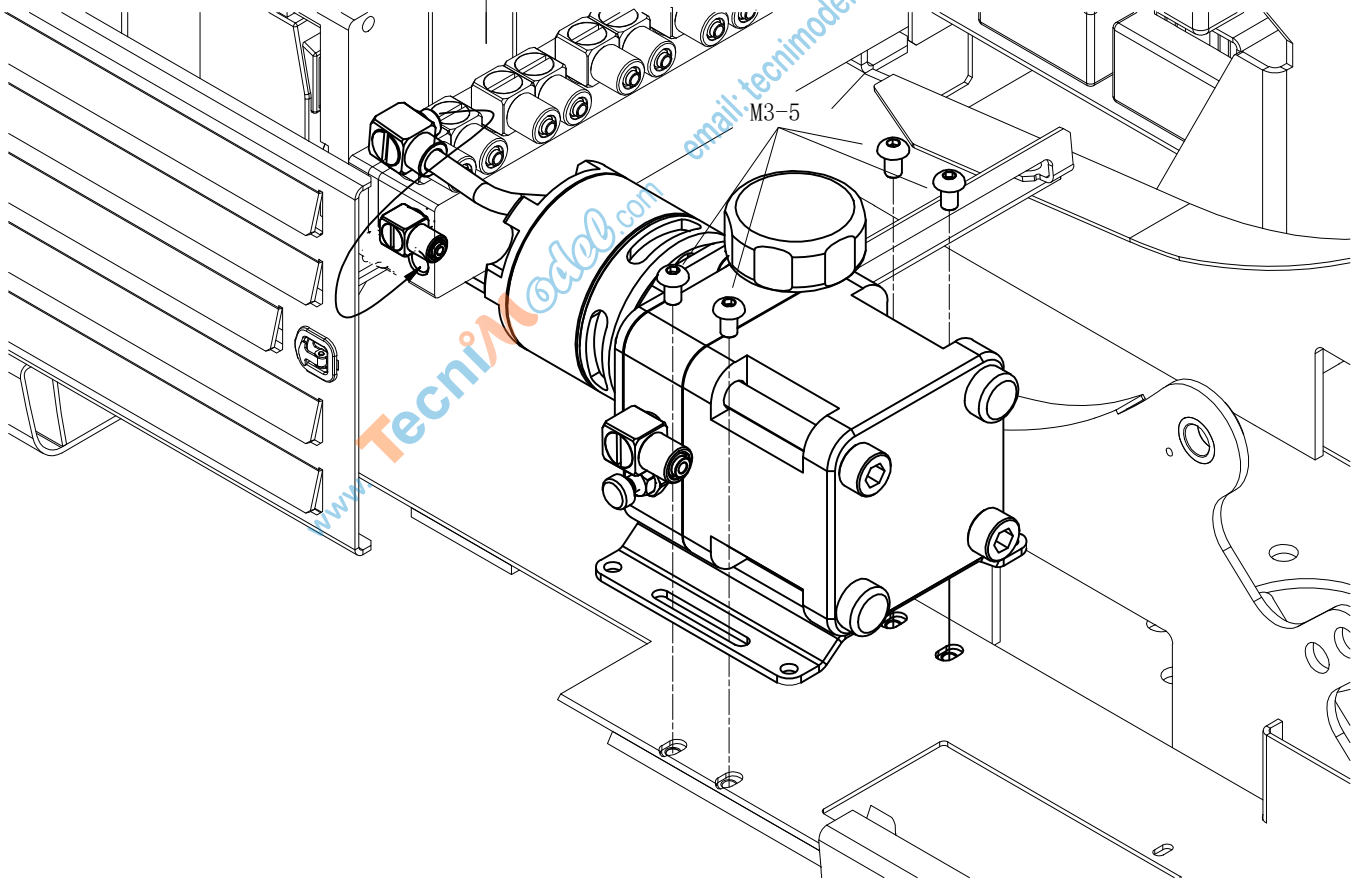
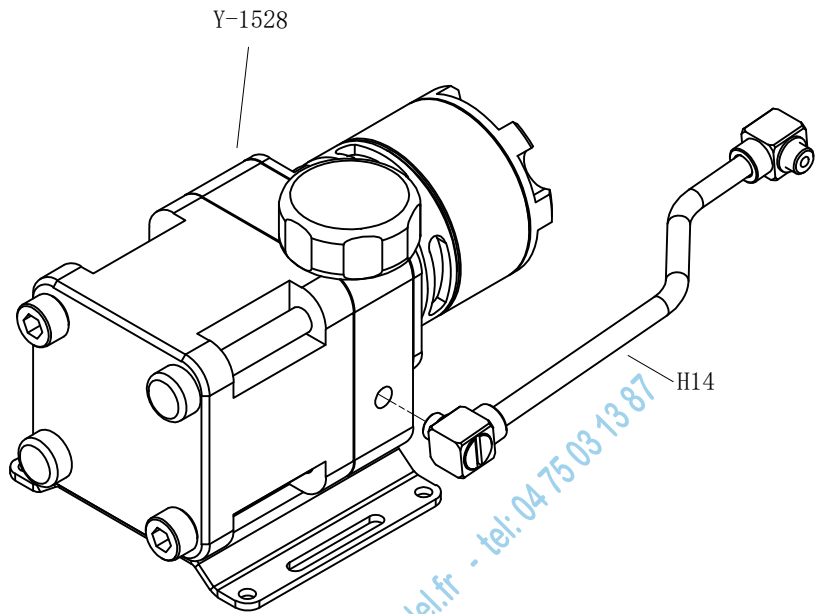

50

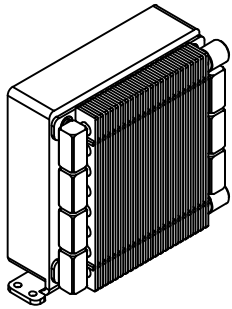

Y-1527-B

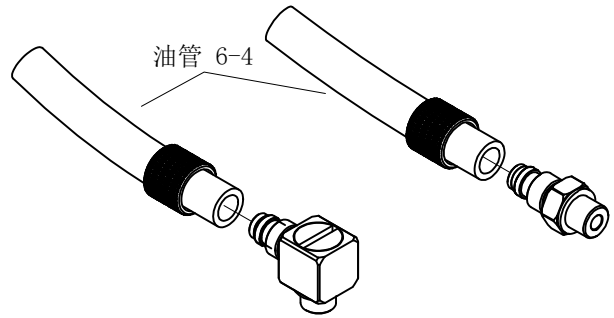

M2-5 × 4

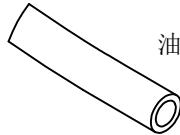

油管 6-4

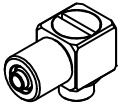

M5油嘴 6-4 × 3

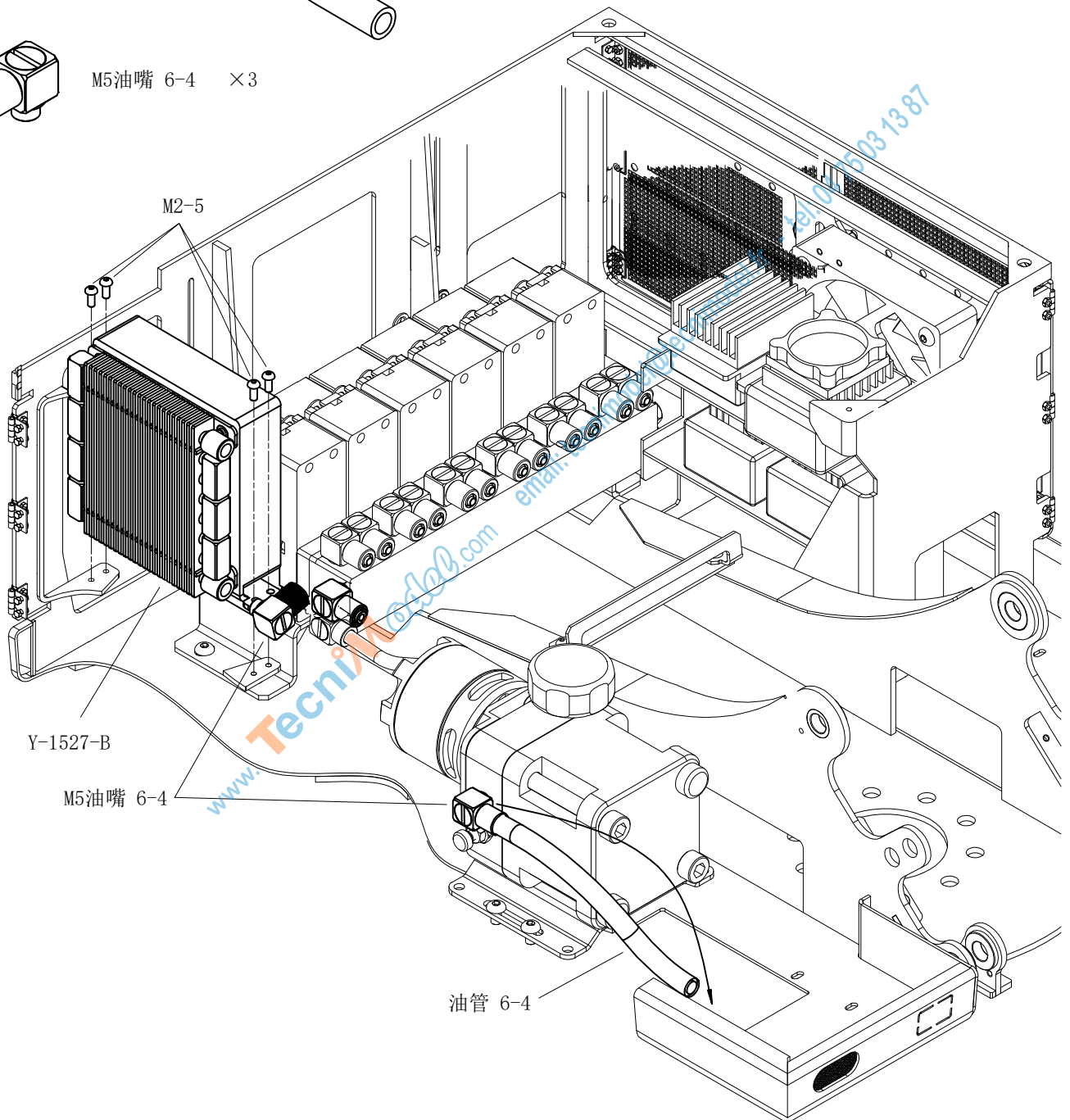

LESU  
MODEL RACING

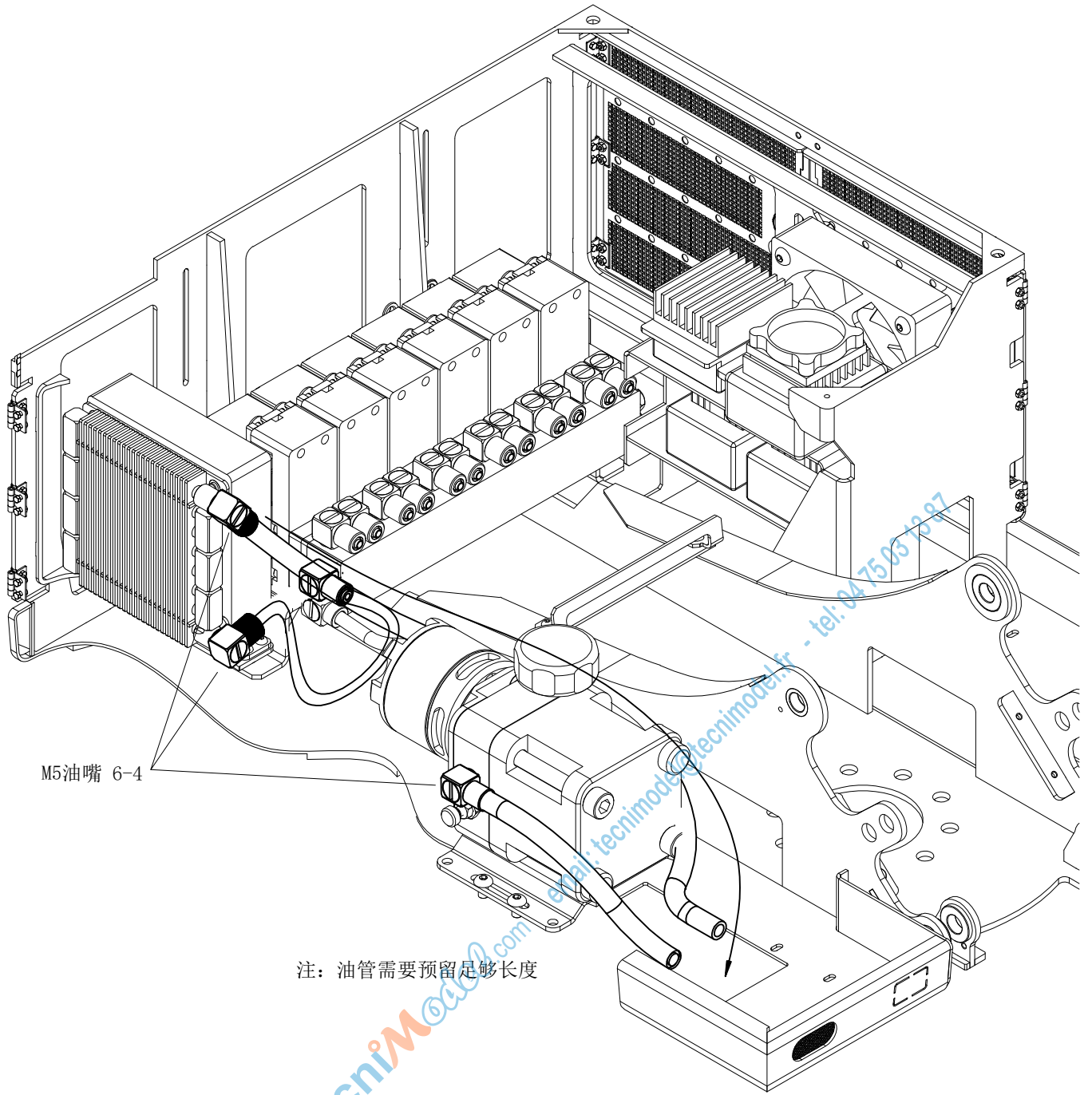

M5油嘴 6-4

注：油管需要预留足够长度

www.TechiModel.com  
tel: 0475067997



51

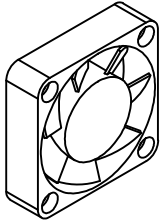
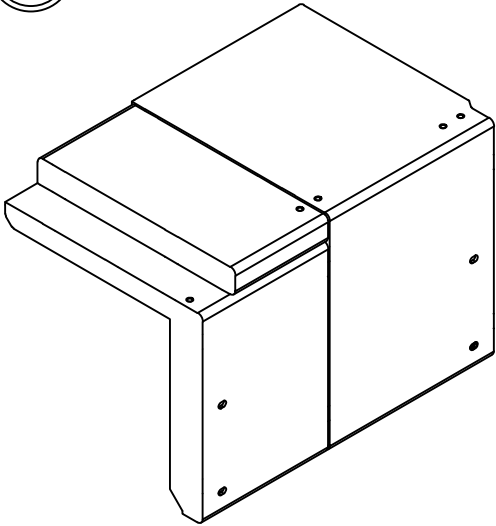

Fan-4010 × 2

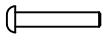

M2-12 × 8

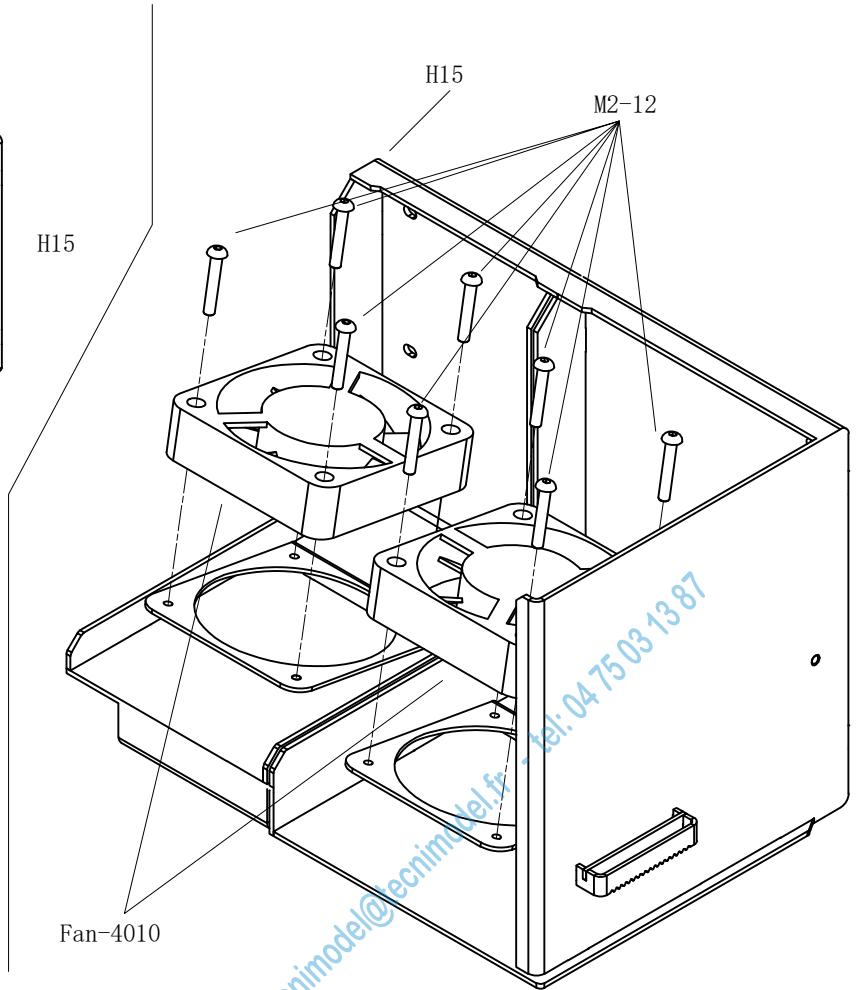

52



H16

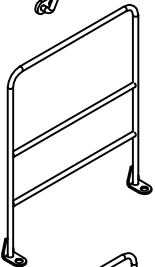

H17

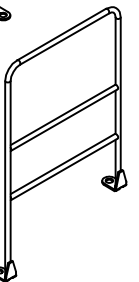

H18



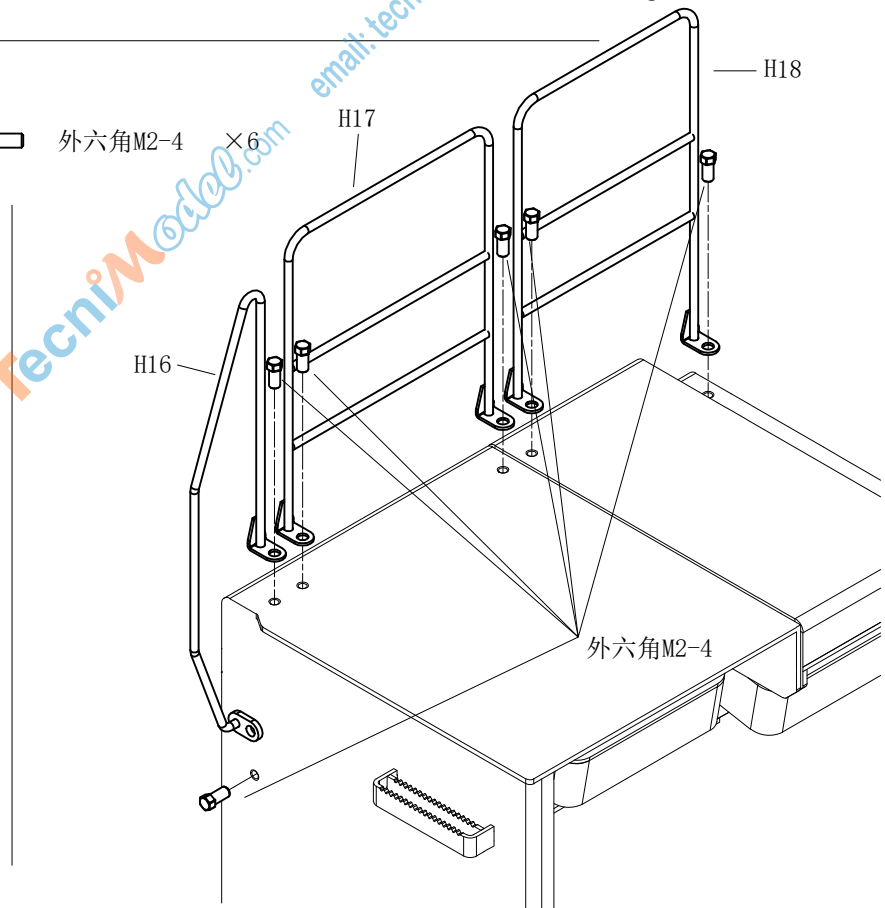

外六角M2-4 × 6



LESU  
MODEL RACING

53

  M2-5 × 14

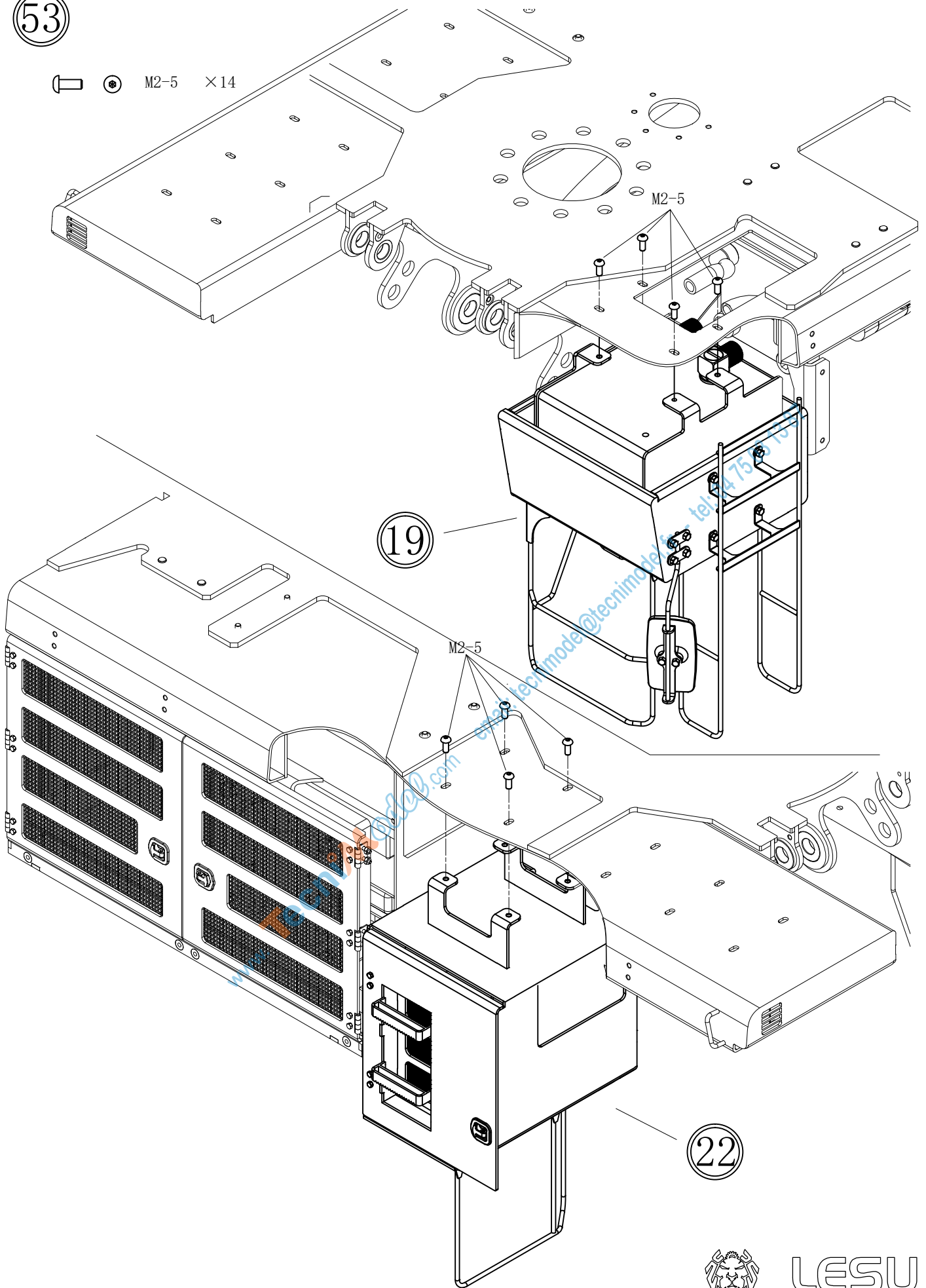

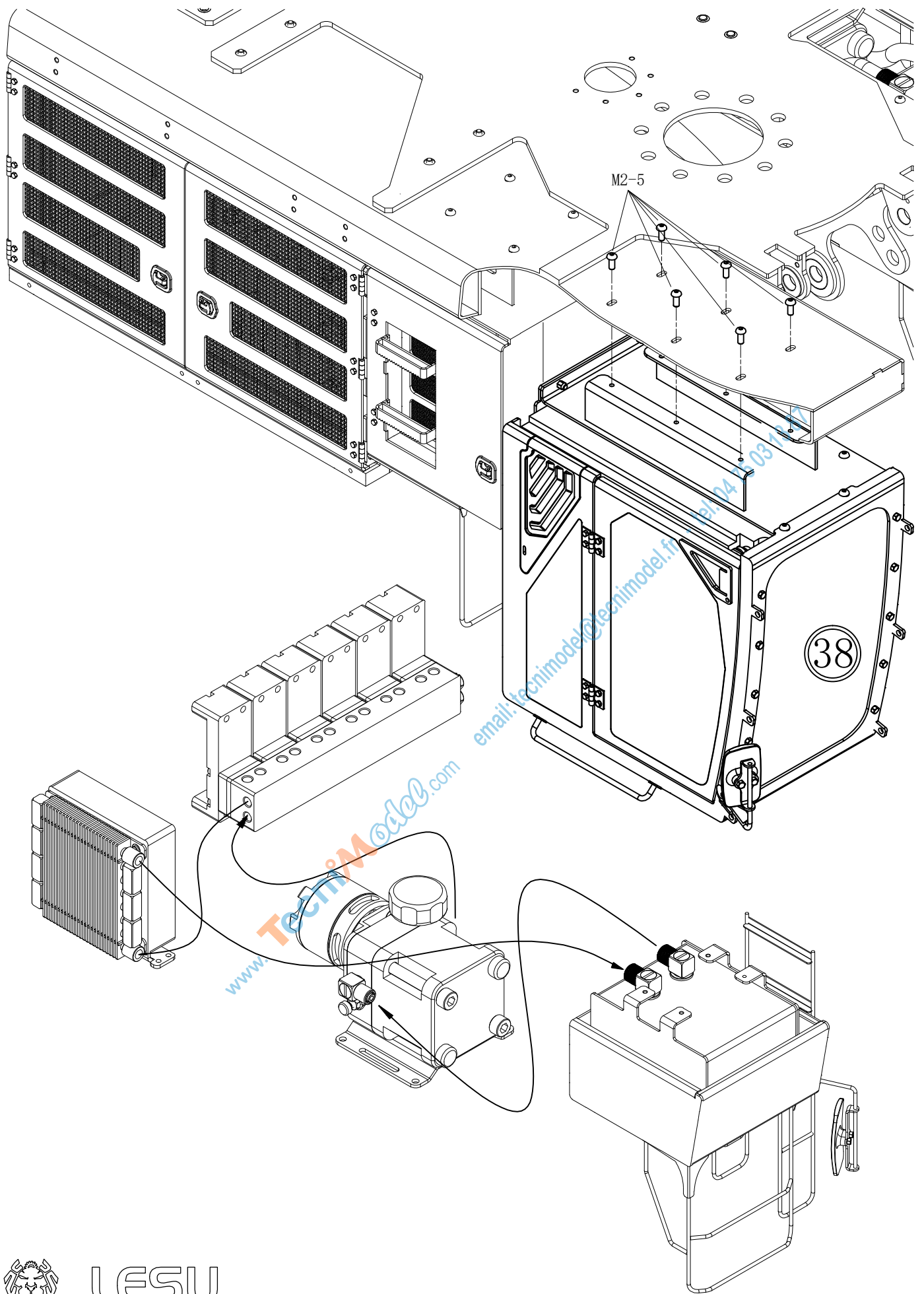

**LESU**  
MODEL RACING



54

外六角M2-4 ×4

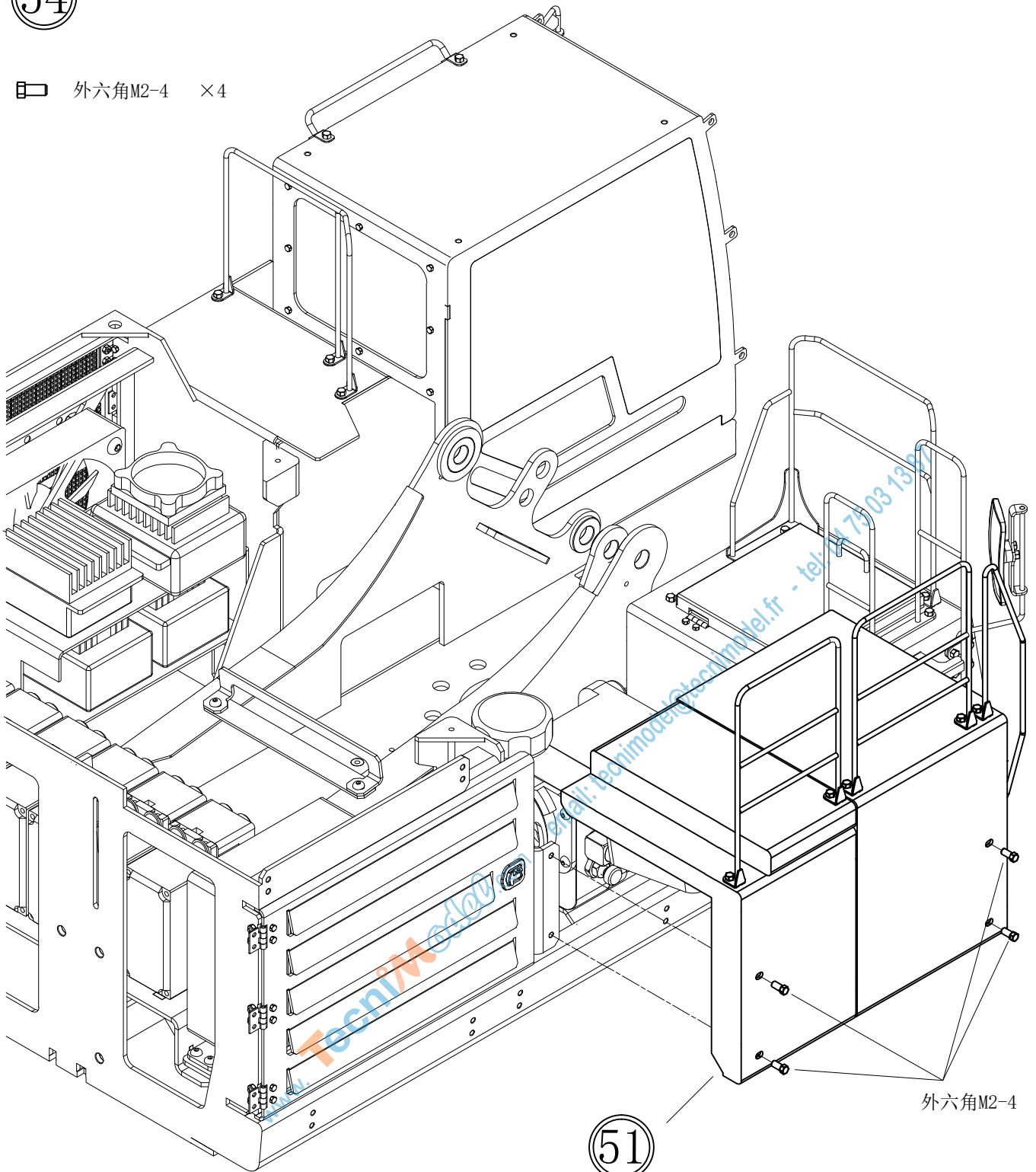

外六角M2-4

51



55

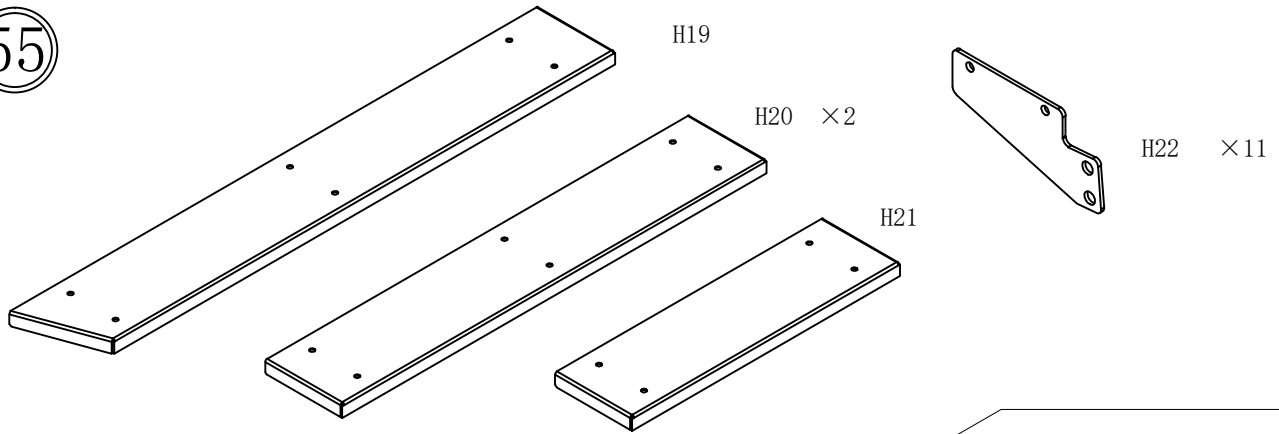

外六角M1.2-3 × 22

M1.2螺母 × 22

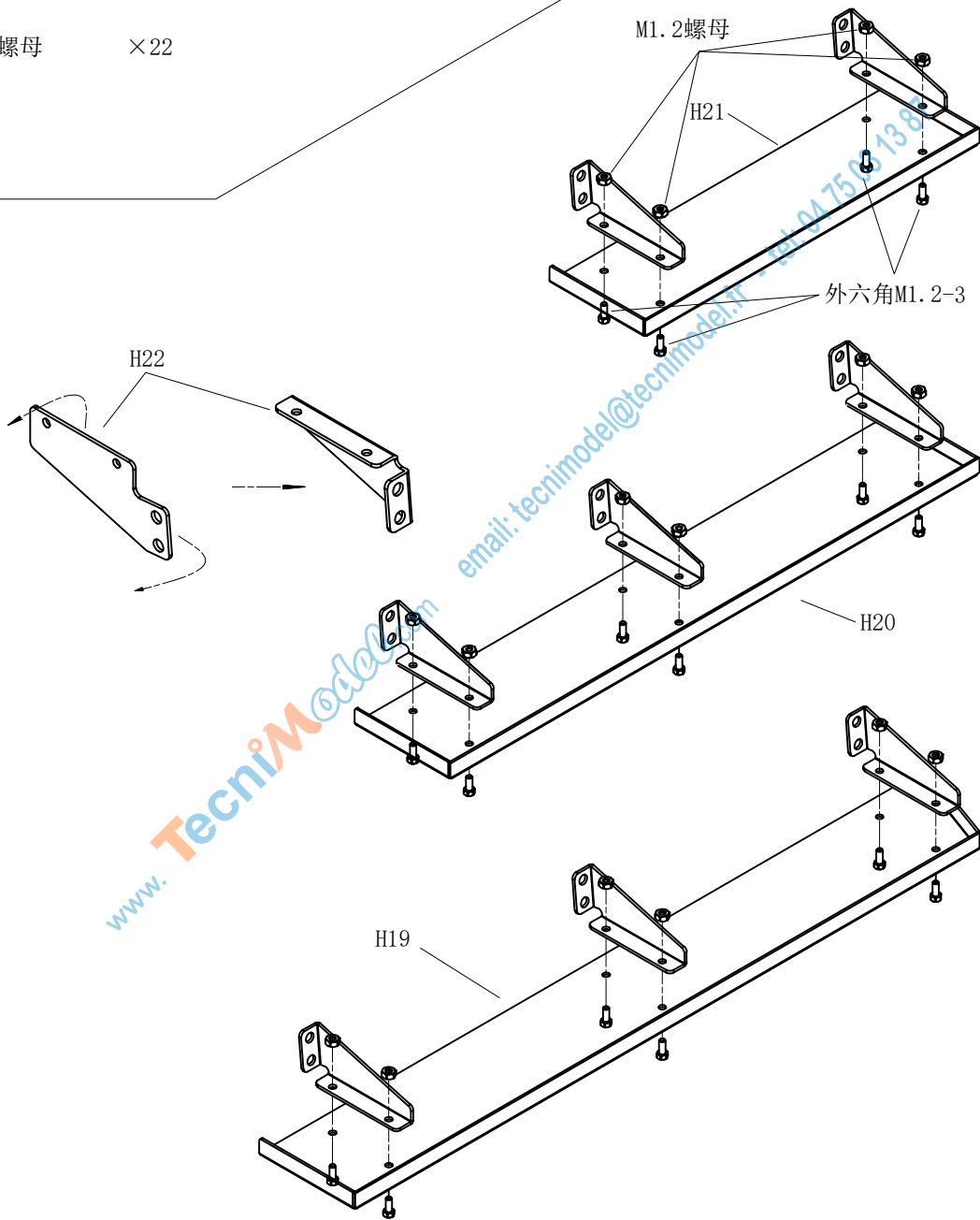

LESU  
MODEL RACING

56



外六角M2-4 ×22

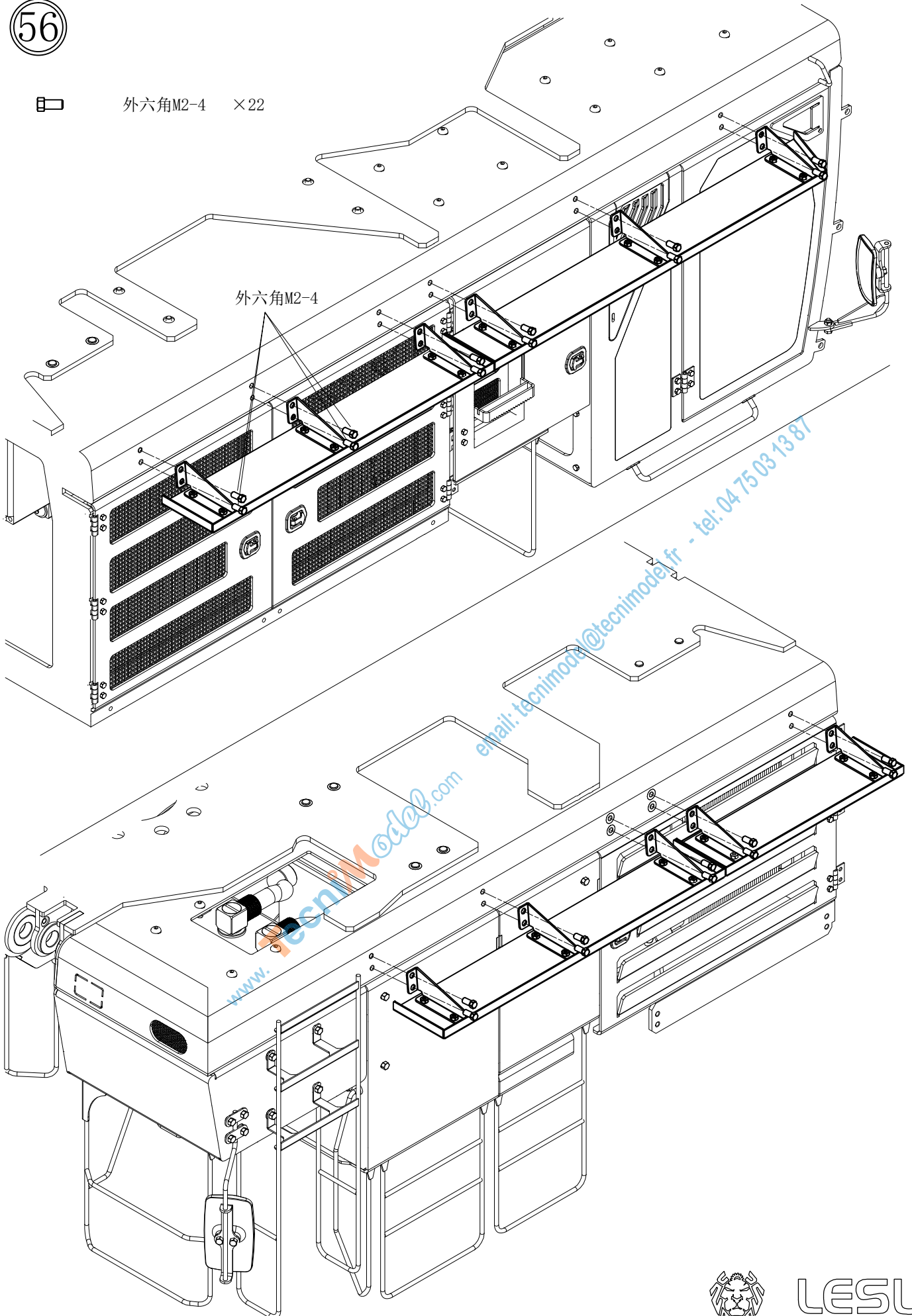

57

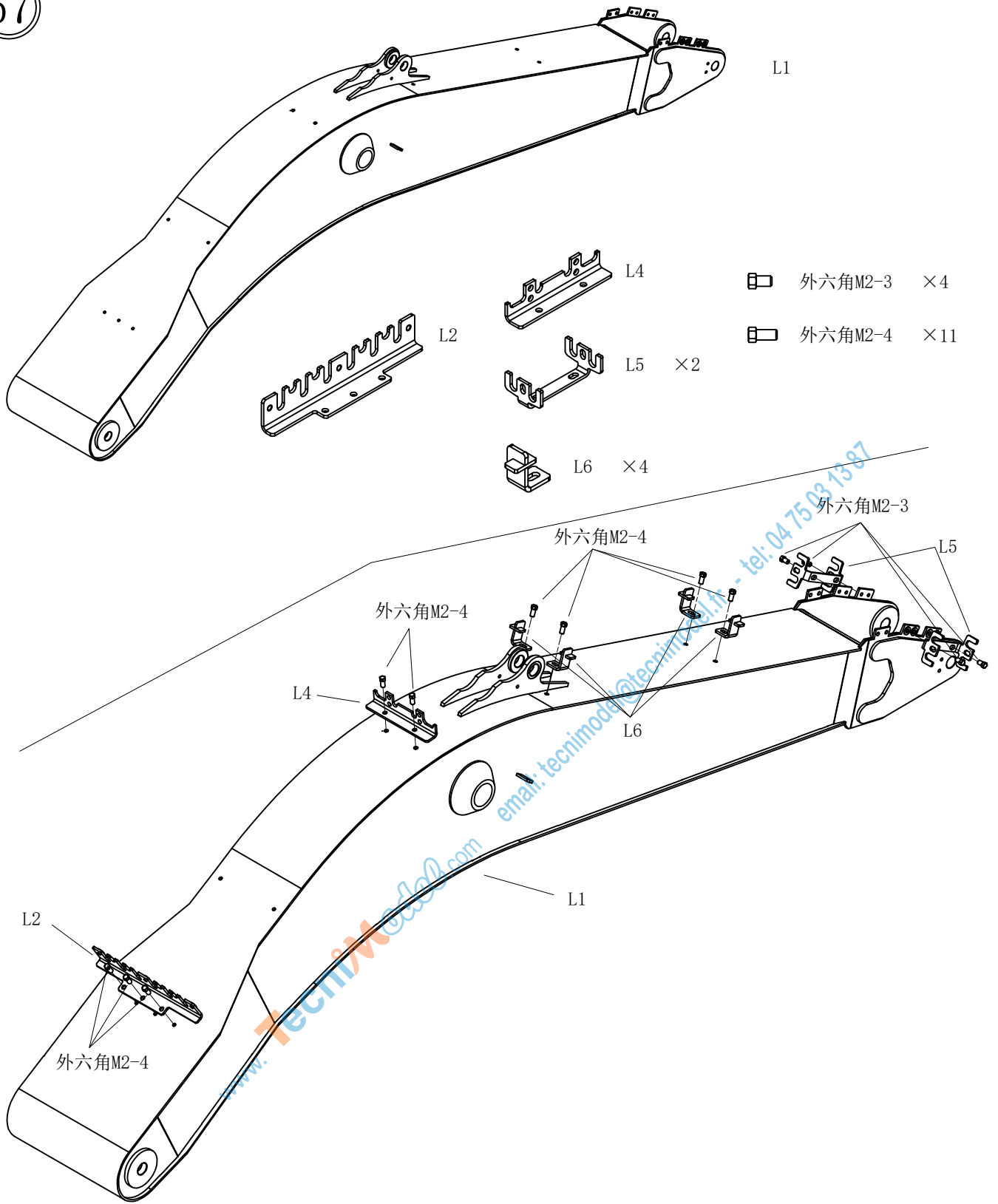

LESU  
MODEL RACING

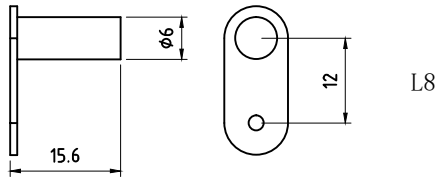
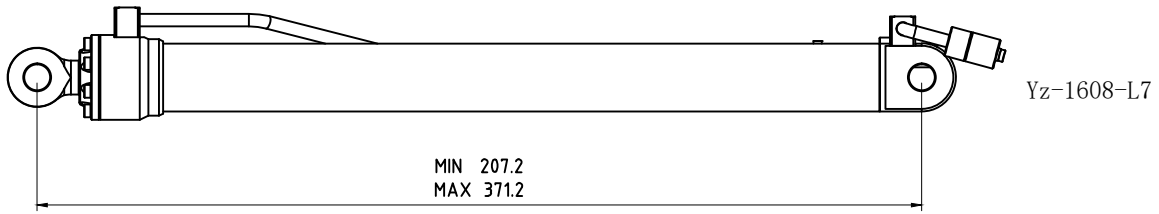

外六角M2-3

Yz-1608-L7

L8

外六角M2-3

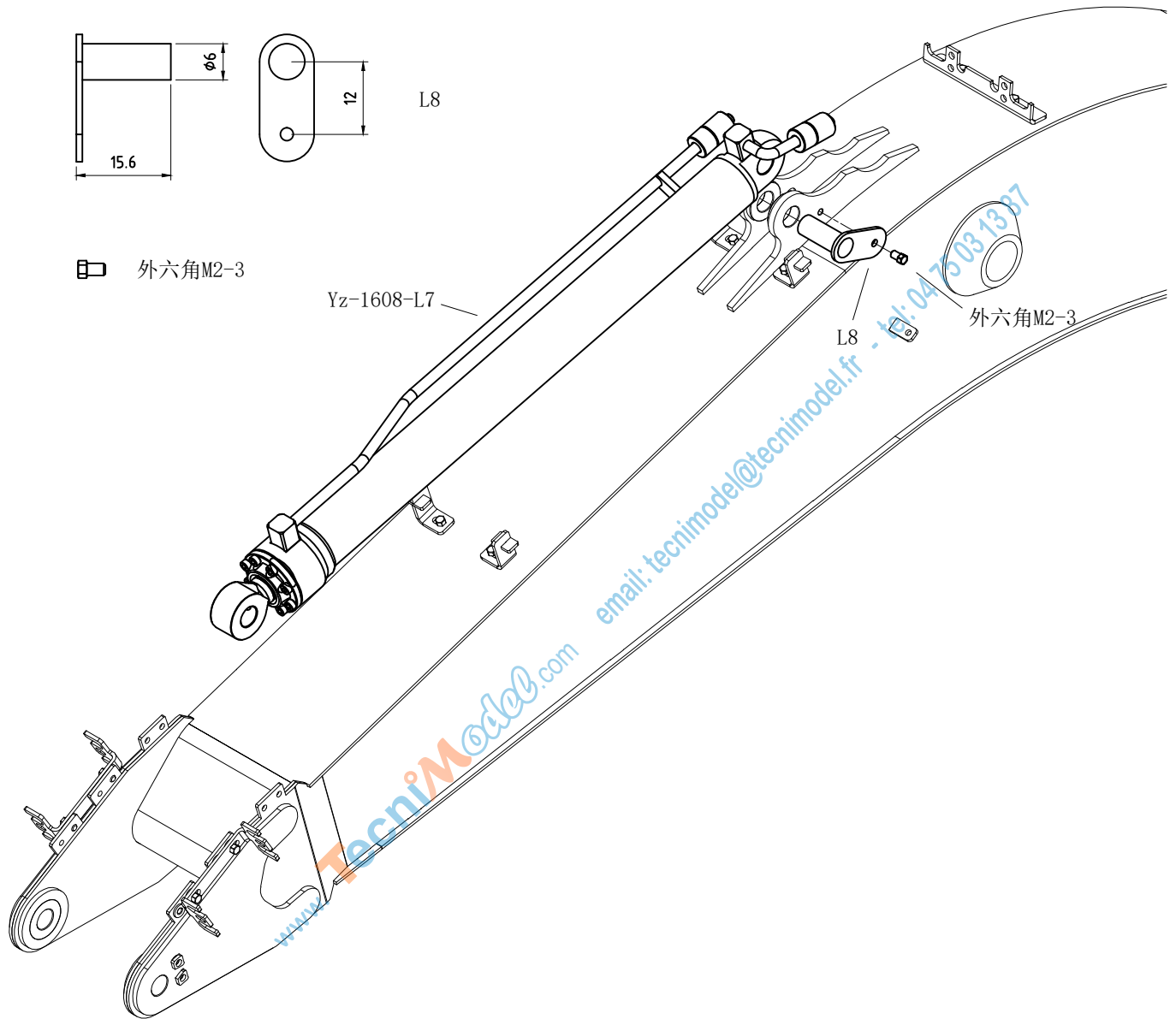

59



L15 ×6

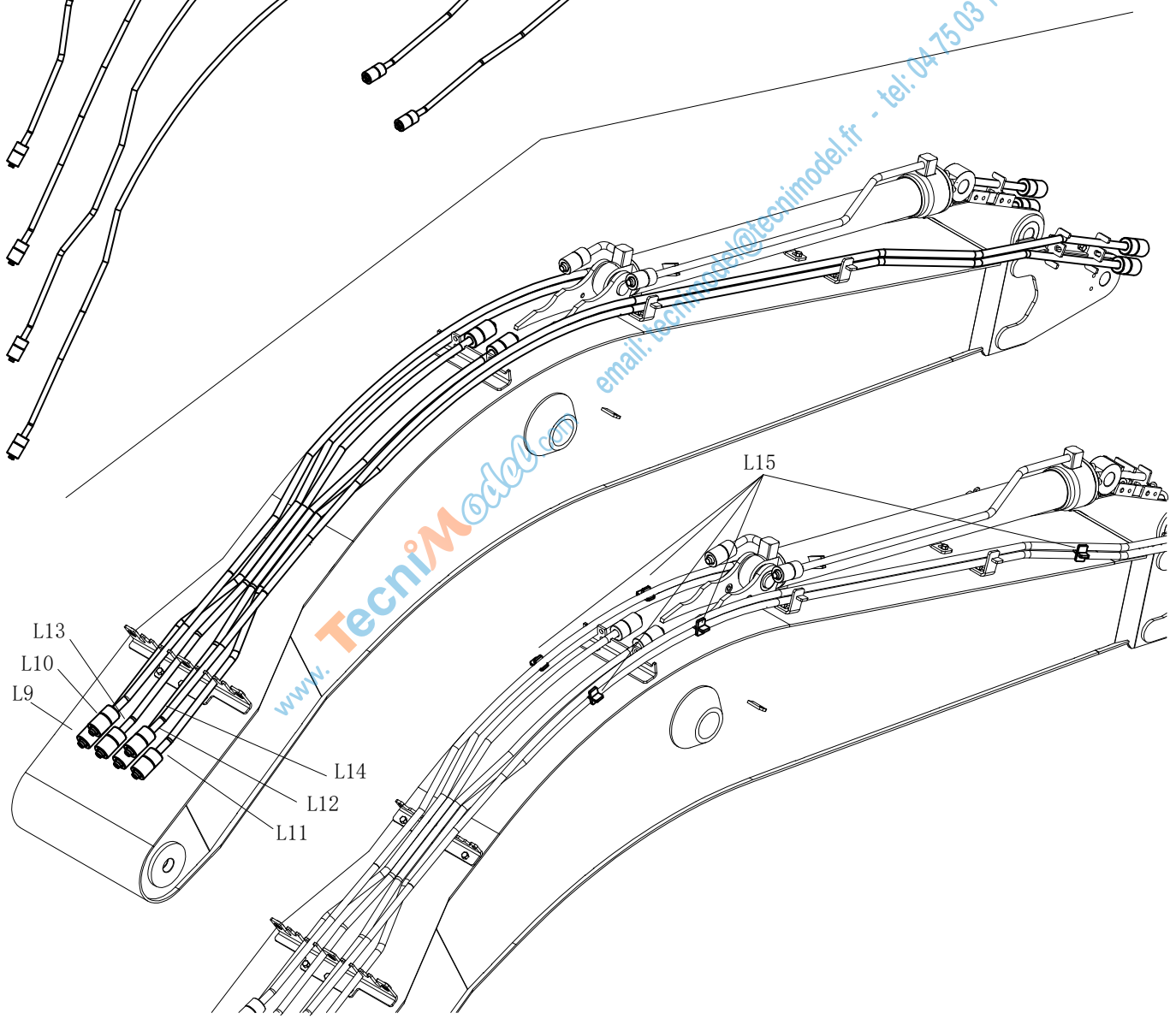
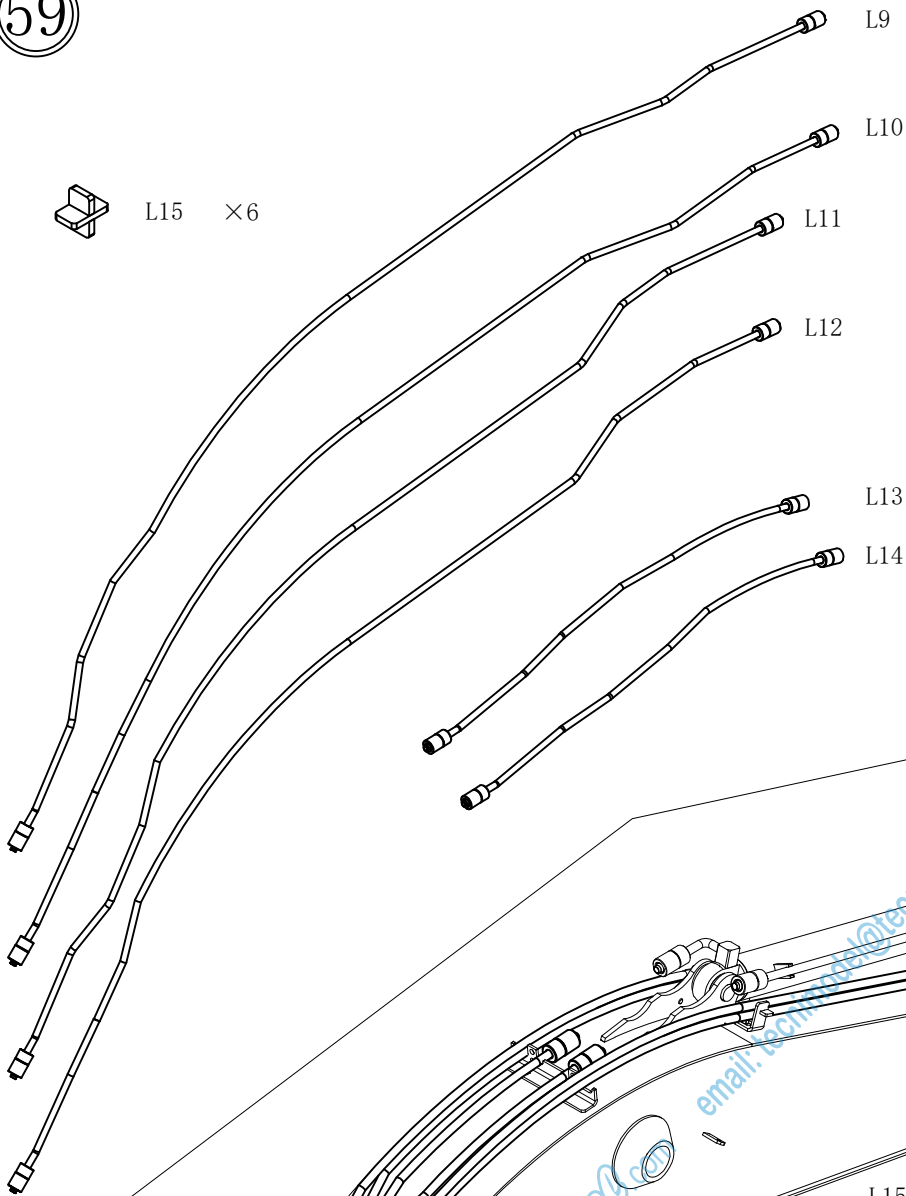

www.TechiModel.com email: techi@techimodel.fr - tel: 04 75 03 13 87



LESU  
MODEL RACING

60

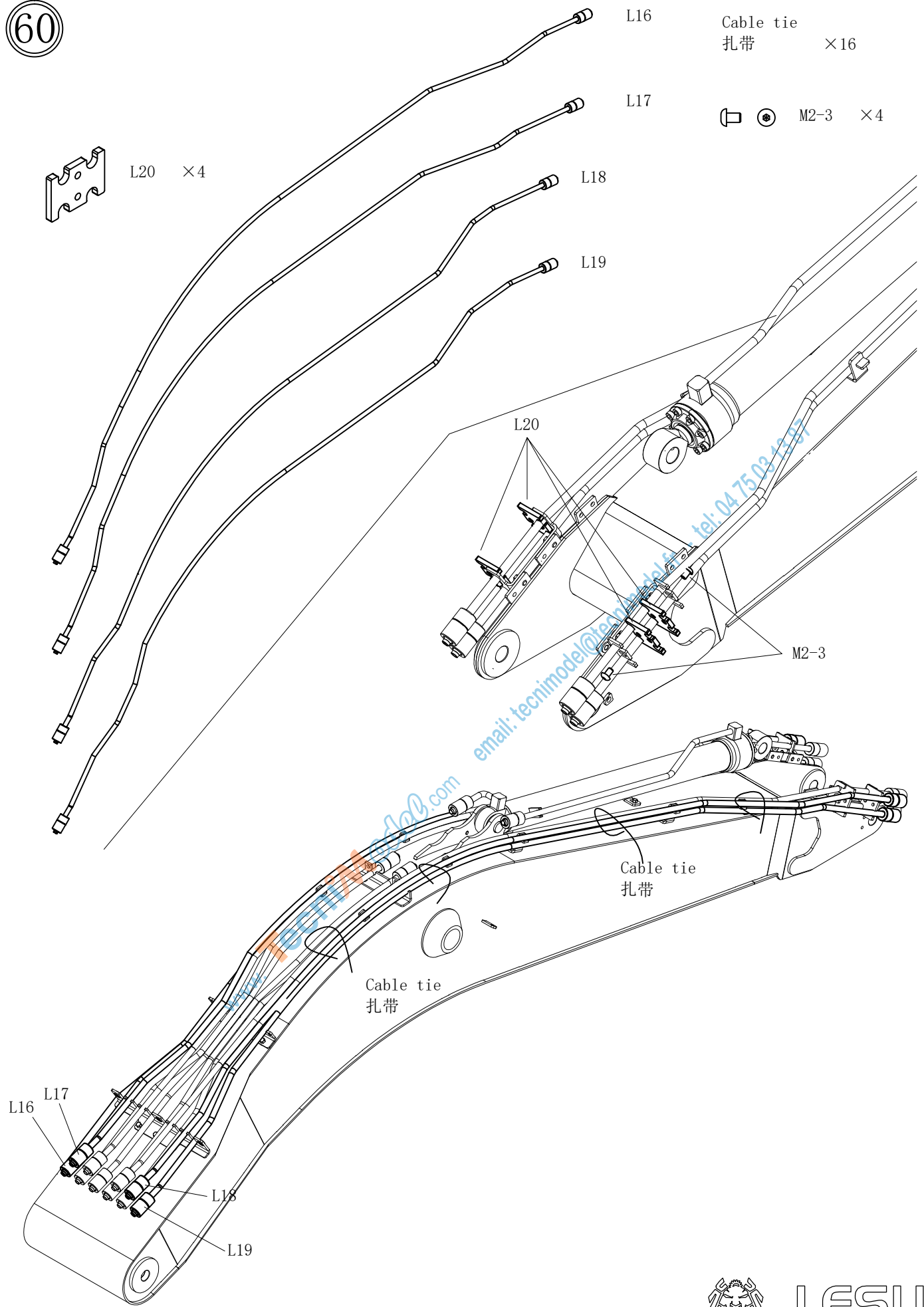

61

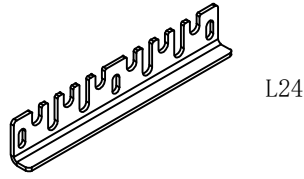
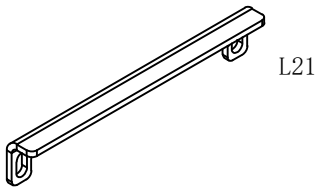

M2-5 × 6

M2-3 × 7

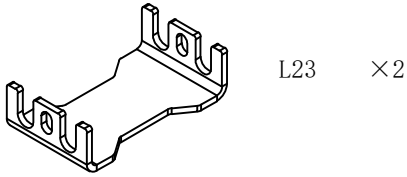

M2螺母 × 6

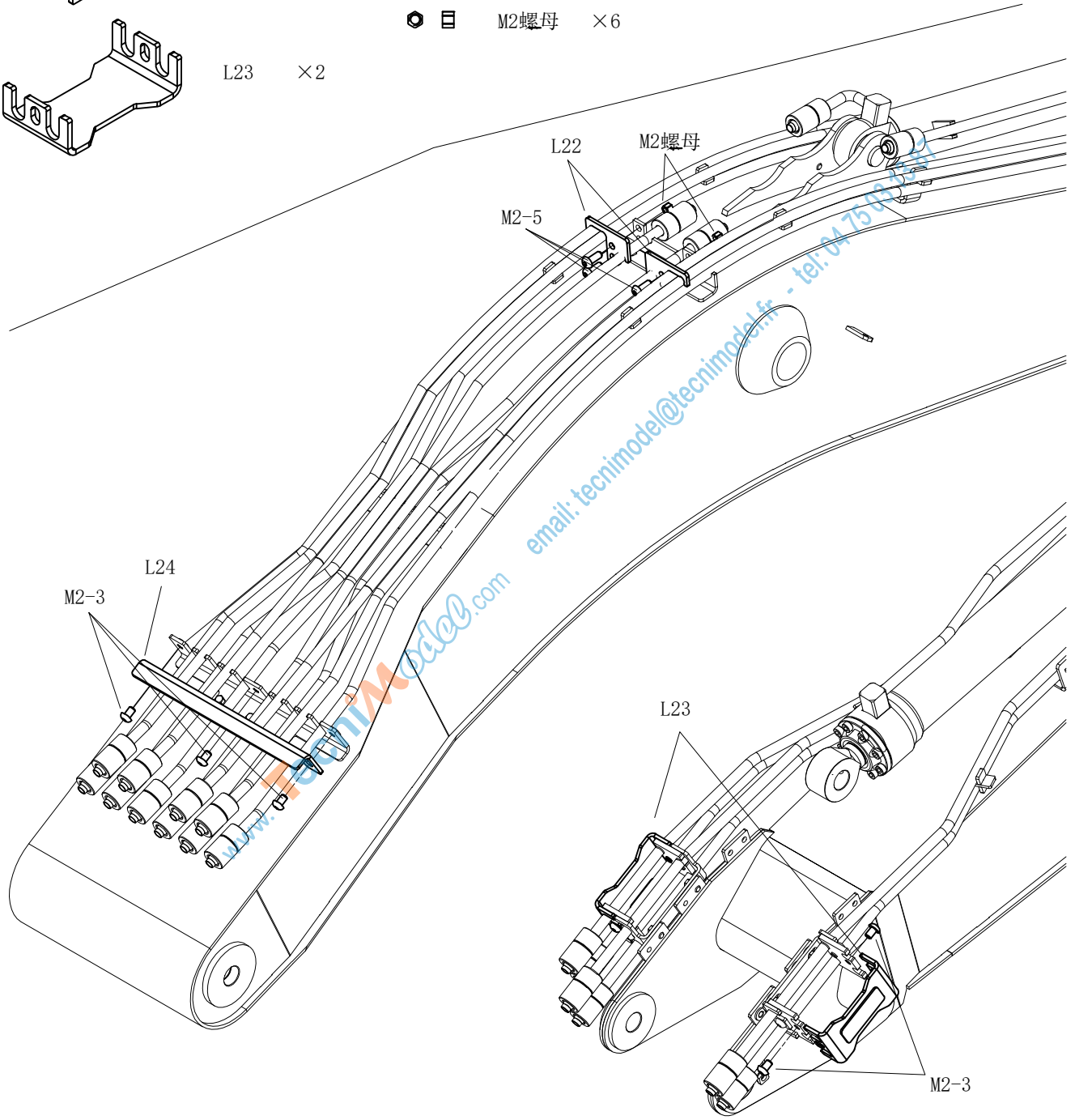

LESU  
MODEL RACING



62

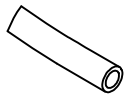

油管 4-2.5



杯头M1.6-4 ×2

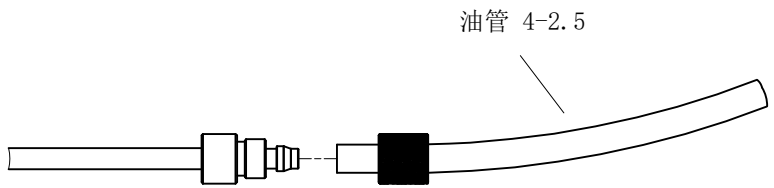

油管 4-2.5

油管 4-2.5

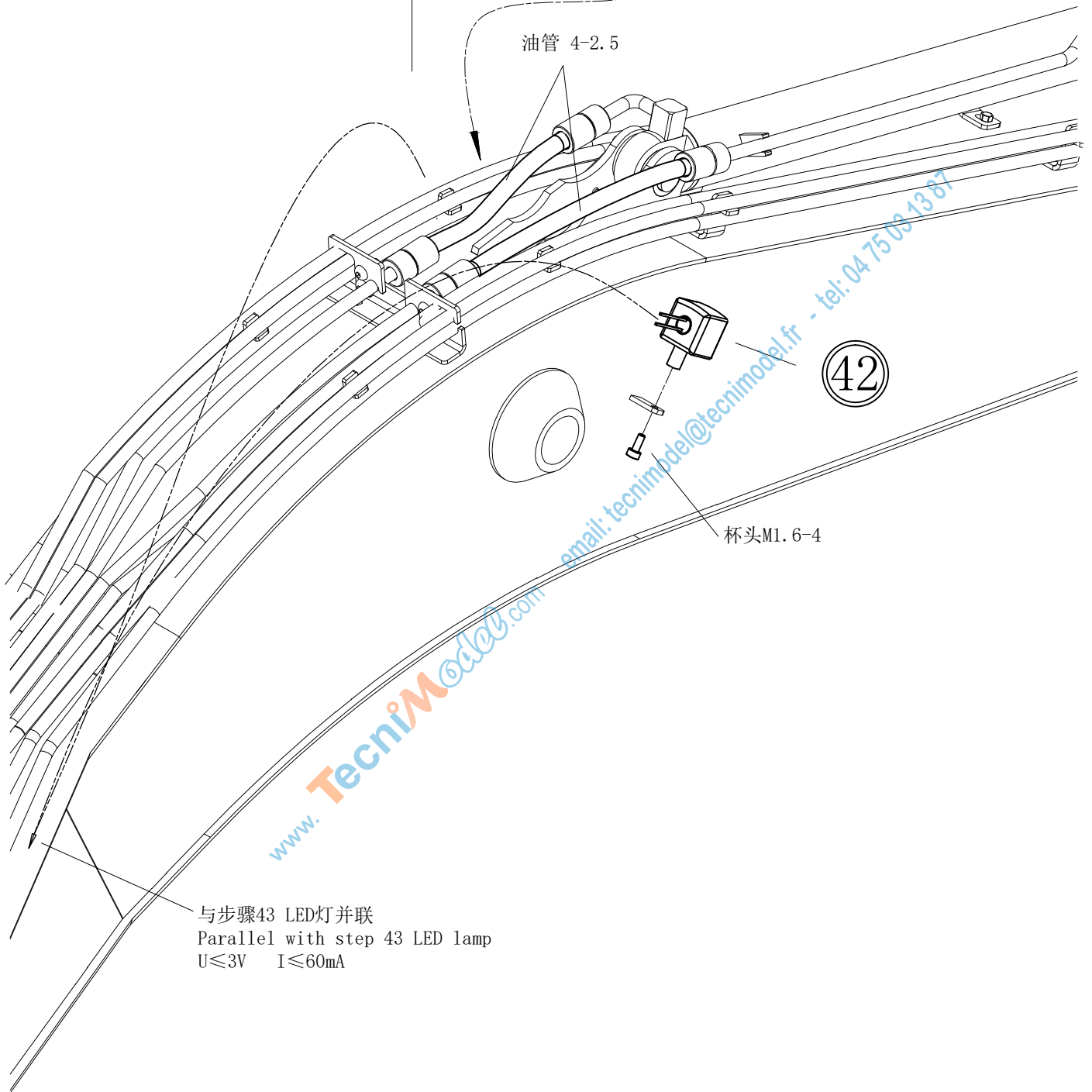

杯头M1.6-4

与步骤43 LED灯并联  
Parallel with step 43 LED lamp  
 $U \leq 3V$   $I \leq 60mA$



63

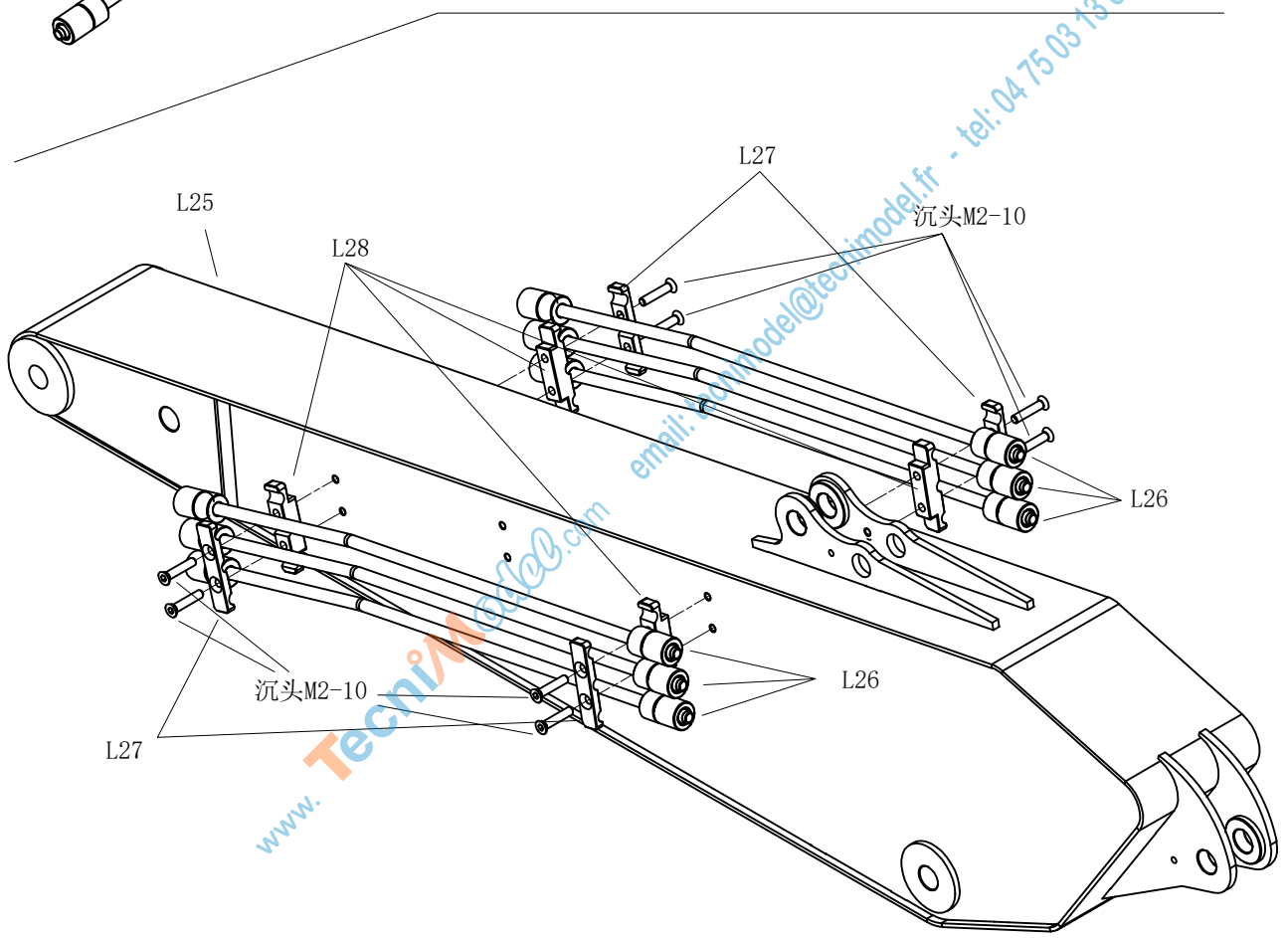
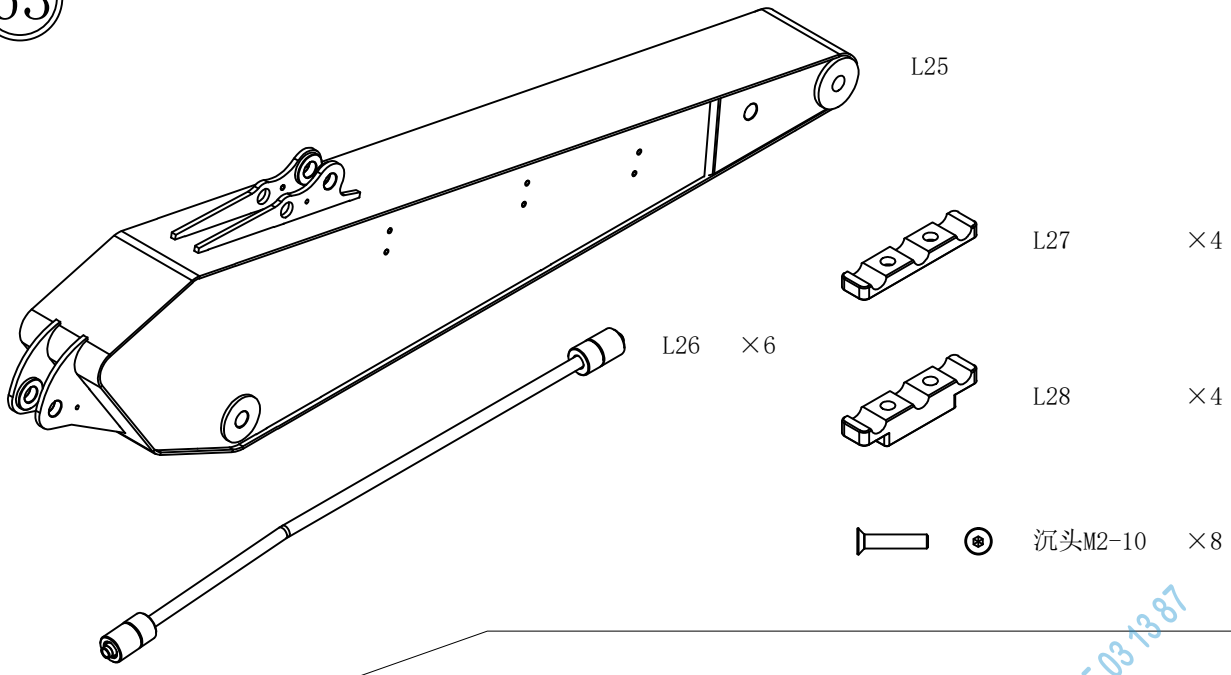

LESU  
MODEL RACING

64

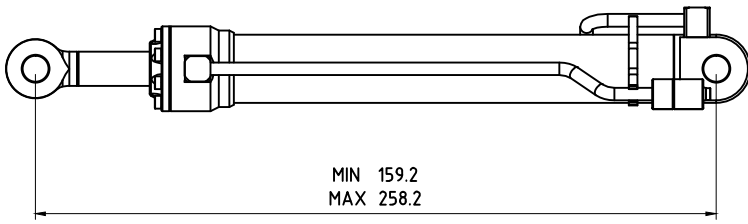

Yz-1608-L29

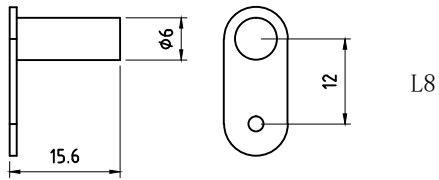

外六角M2-3

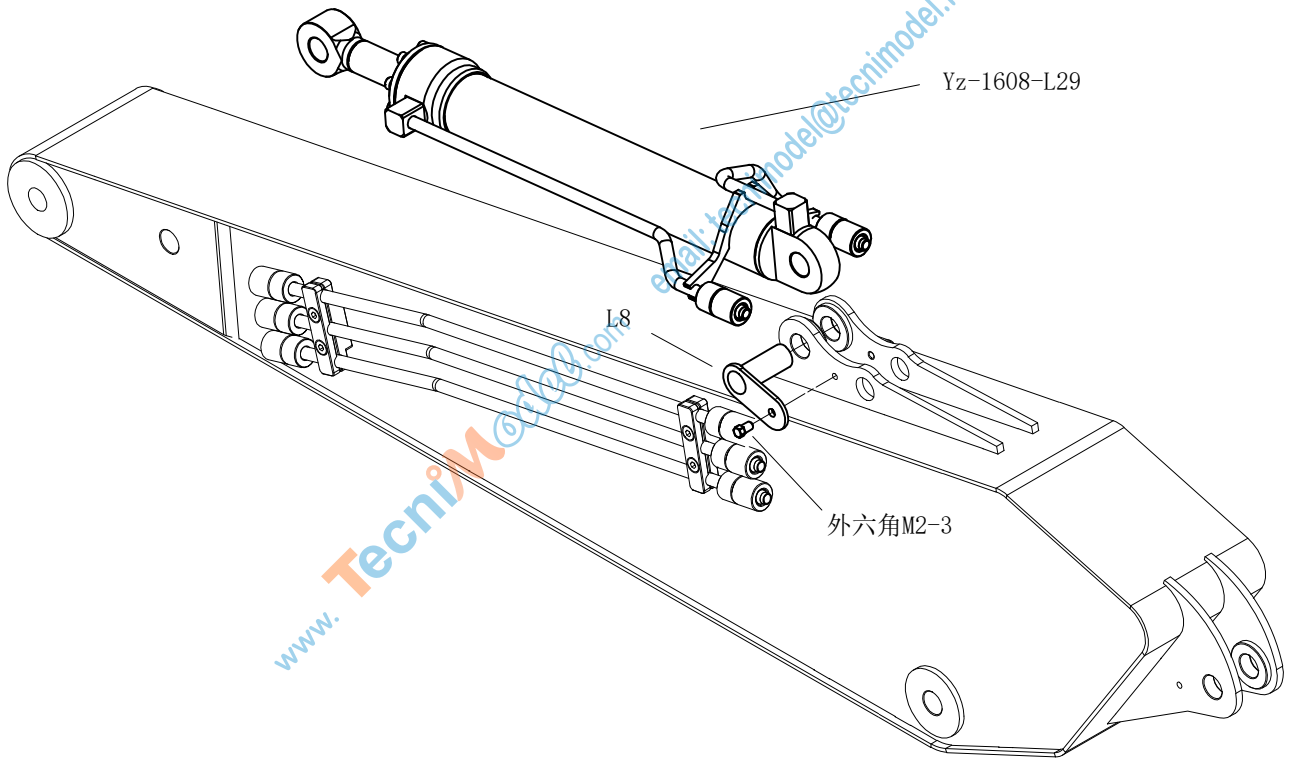

www.TechiW@1688.com  
mailto:techimodel@techimodel.fr - tel: 04 75 03 13 87



65

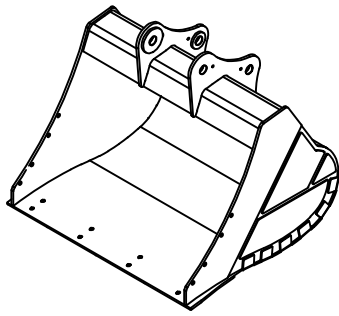

L-30

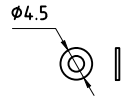

Gasket ×8  
垫片



沉头M2-10 ×8



M2螺母 ×8

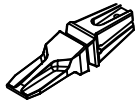

L-31 ×4

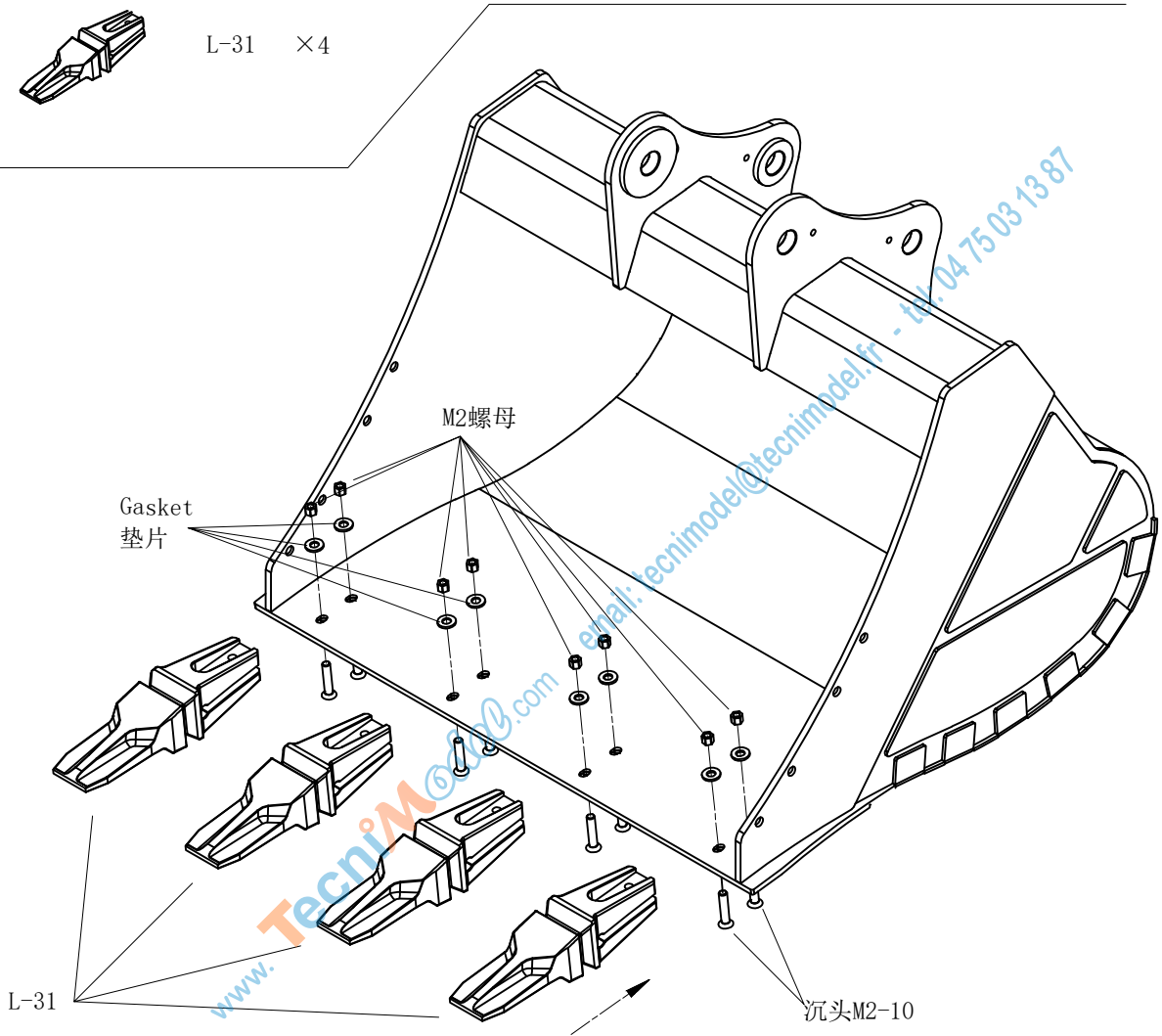

LESU  
MODEL RACING

66

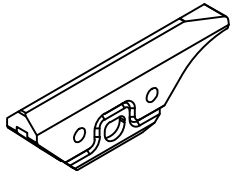

L-32 ×4

 M2螺母 ×8

 外六角M2-8 ×8

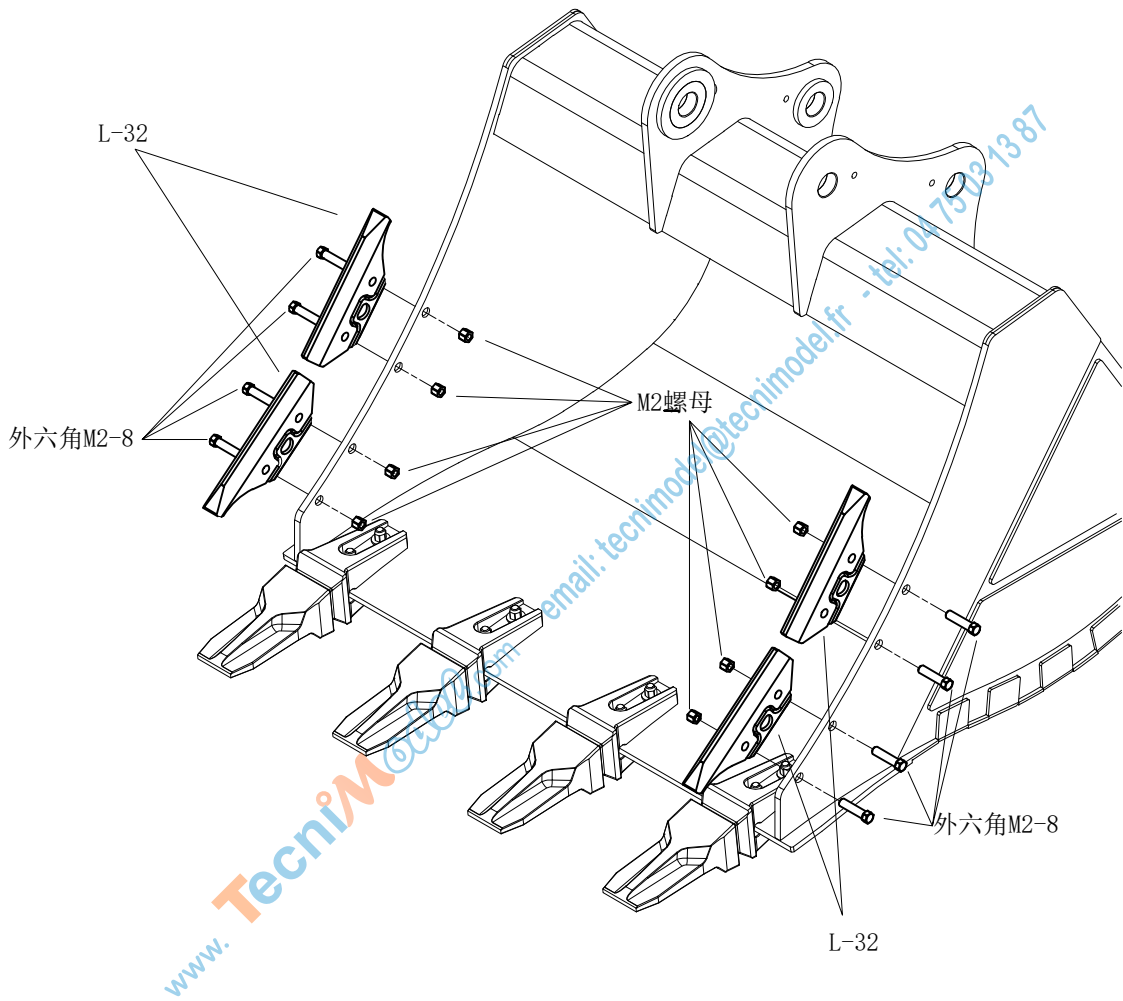

67

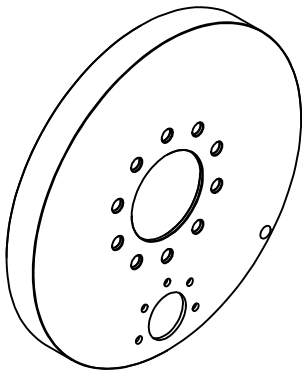

L-33

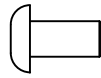

M5-10 × 10

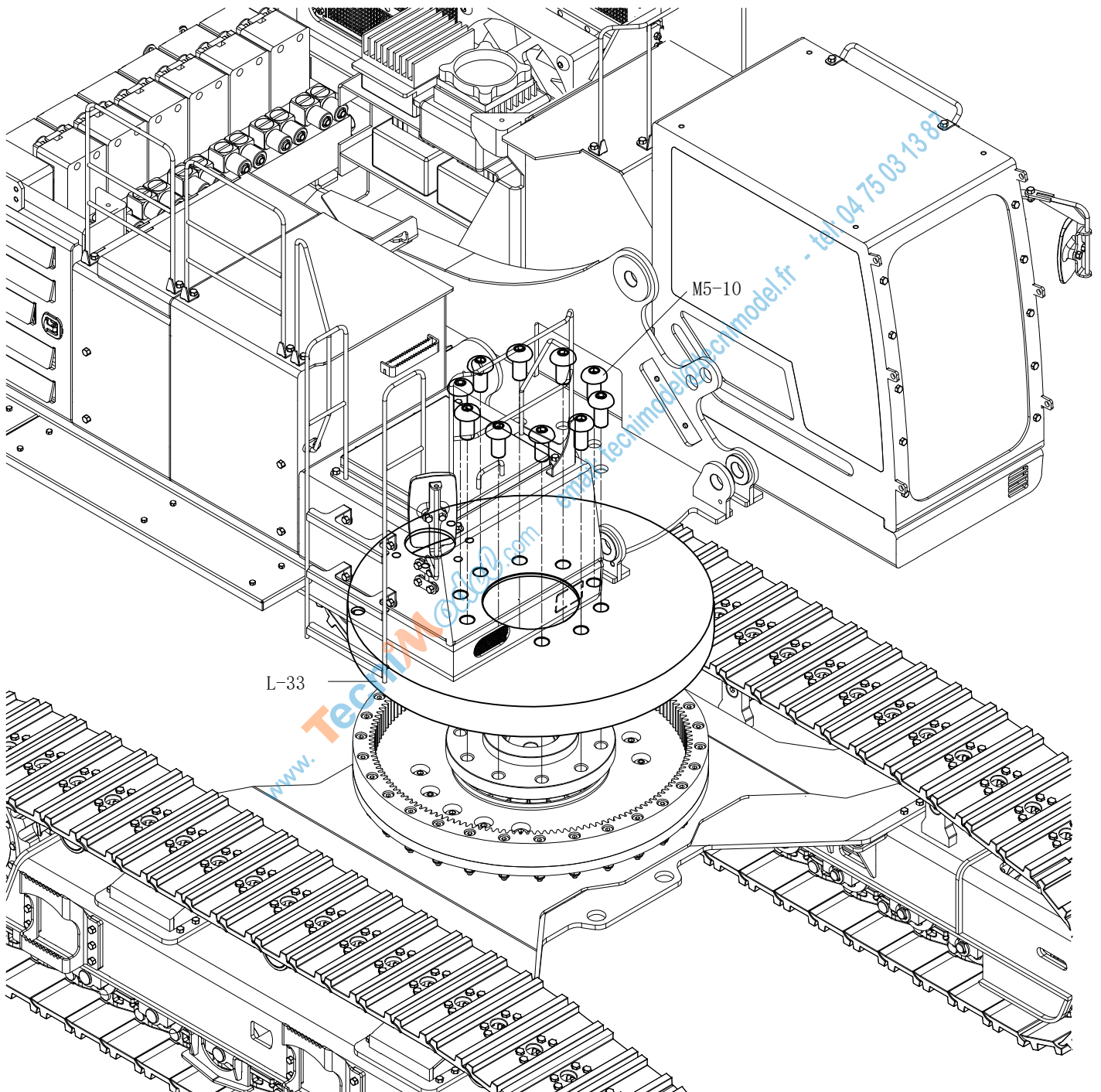

LESU  
MODEL RACING

68

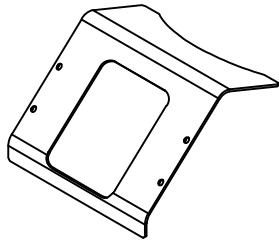

L-34

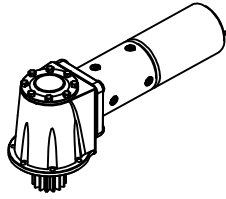

L-35



外六角M2-4 ×4



杯头M2-6 ×5

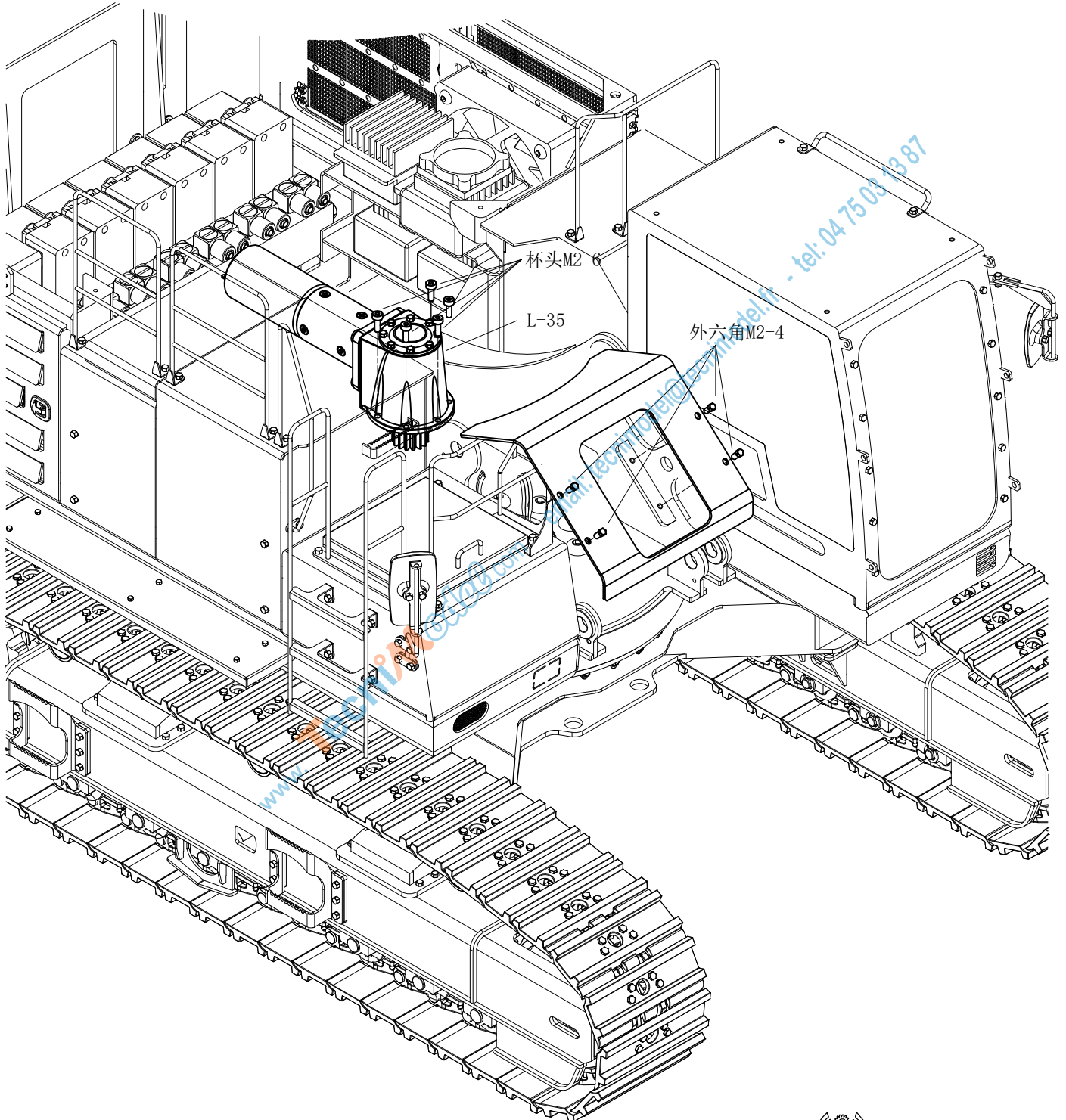

69

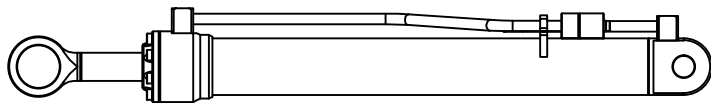

Yz-1608-L36L

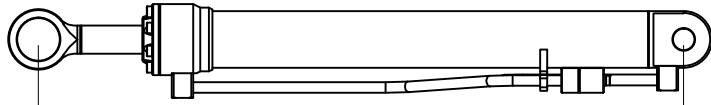

Yz-1608-L36R

MIN 181.2  
MAX 299.7

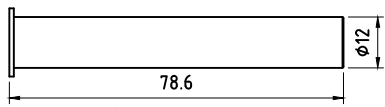

L-37



L-40

M2-3

外六角M2-3 ×2

外六角M2-4 ×3

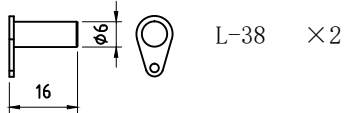

L-38 ×2

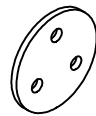

L-41

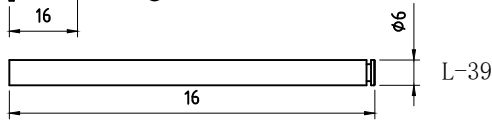

L-39

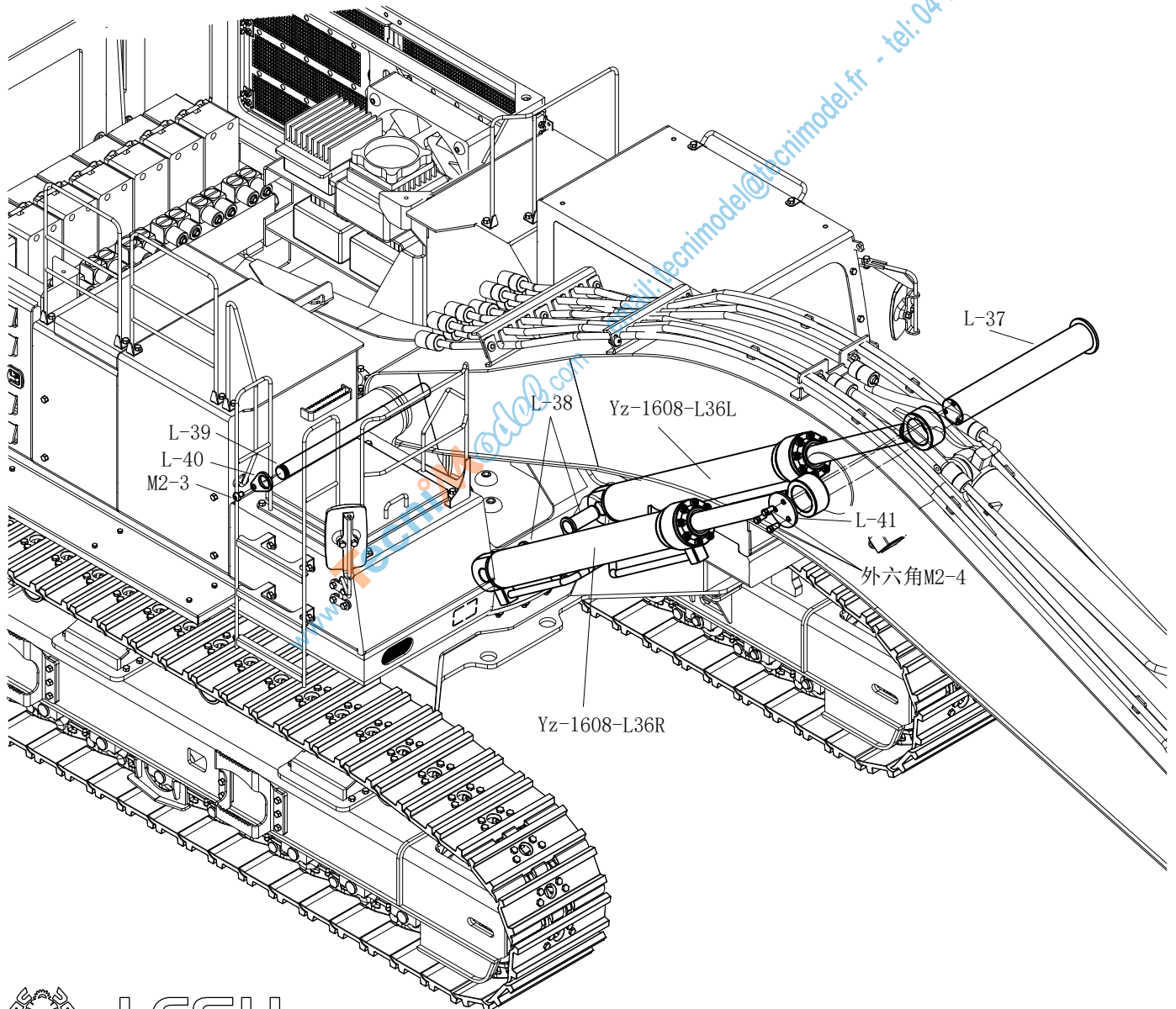

LESU  
MODEL RACING



70

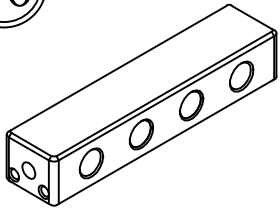

Y-1507-C2

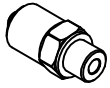

M5油嘴 4-2.5 ×6

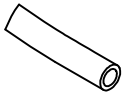

油管 4-2.5

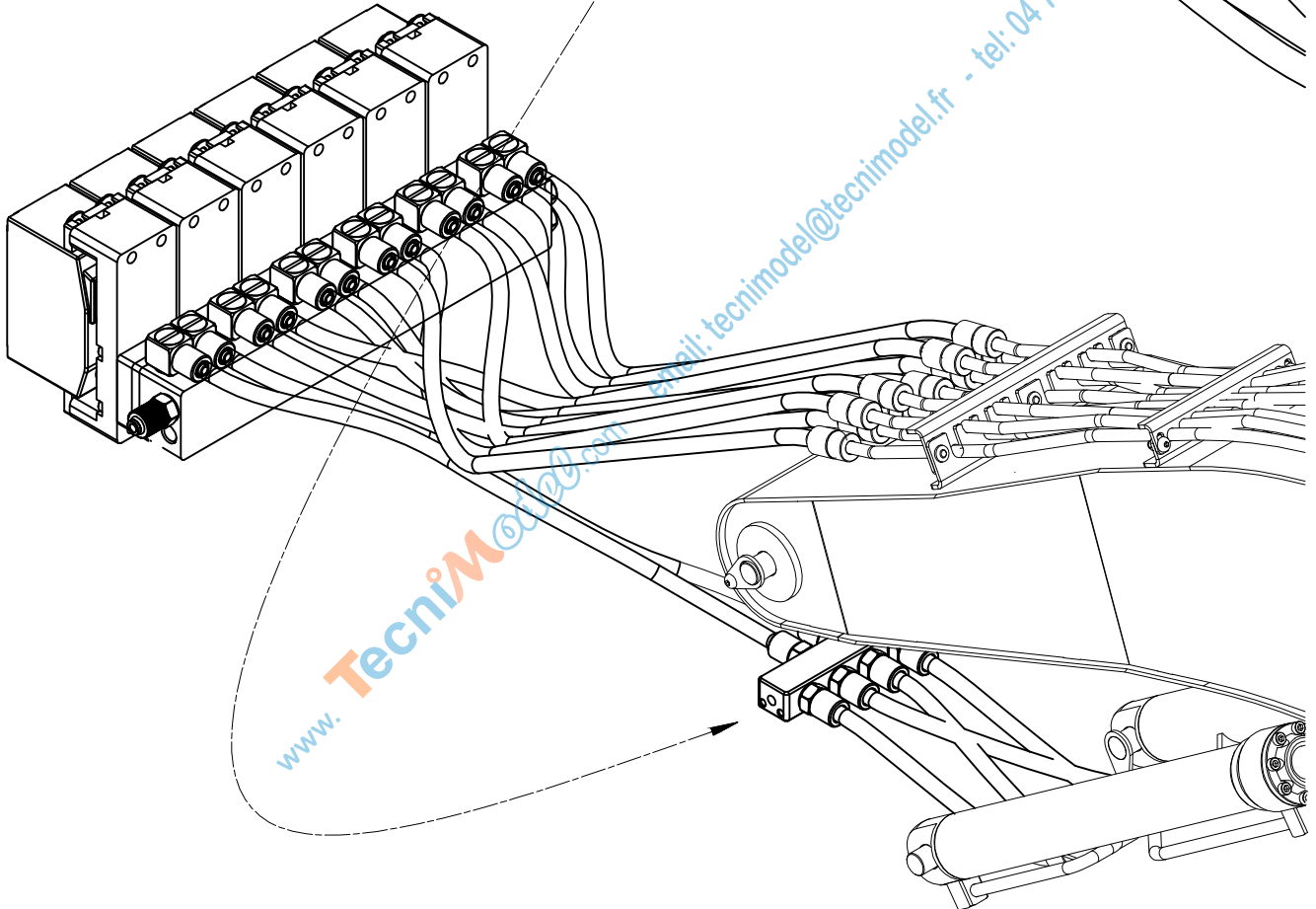
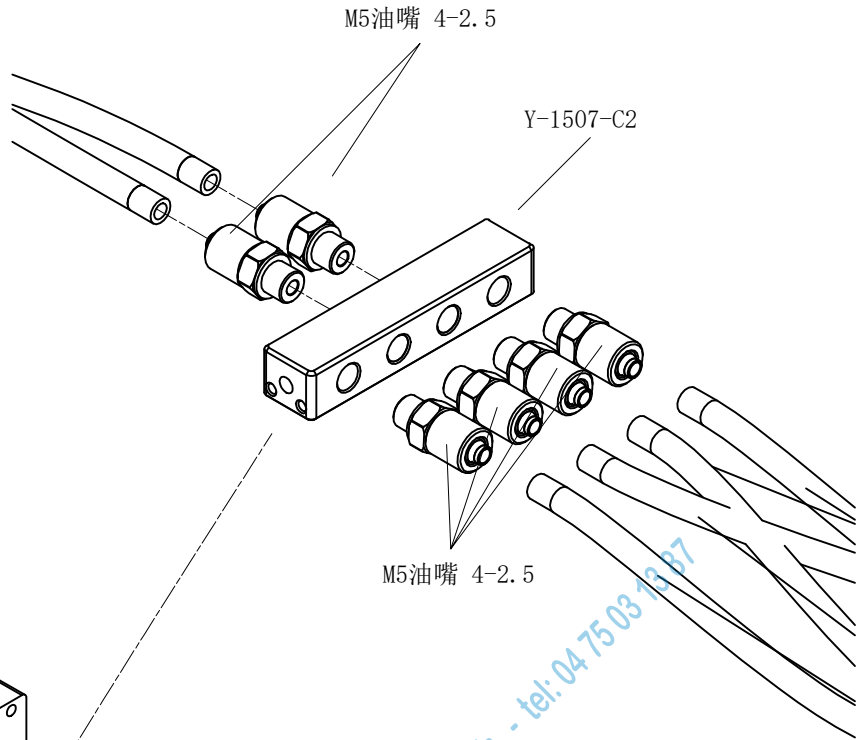



71

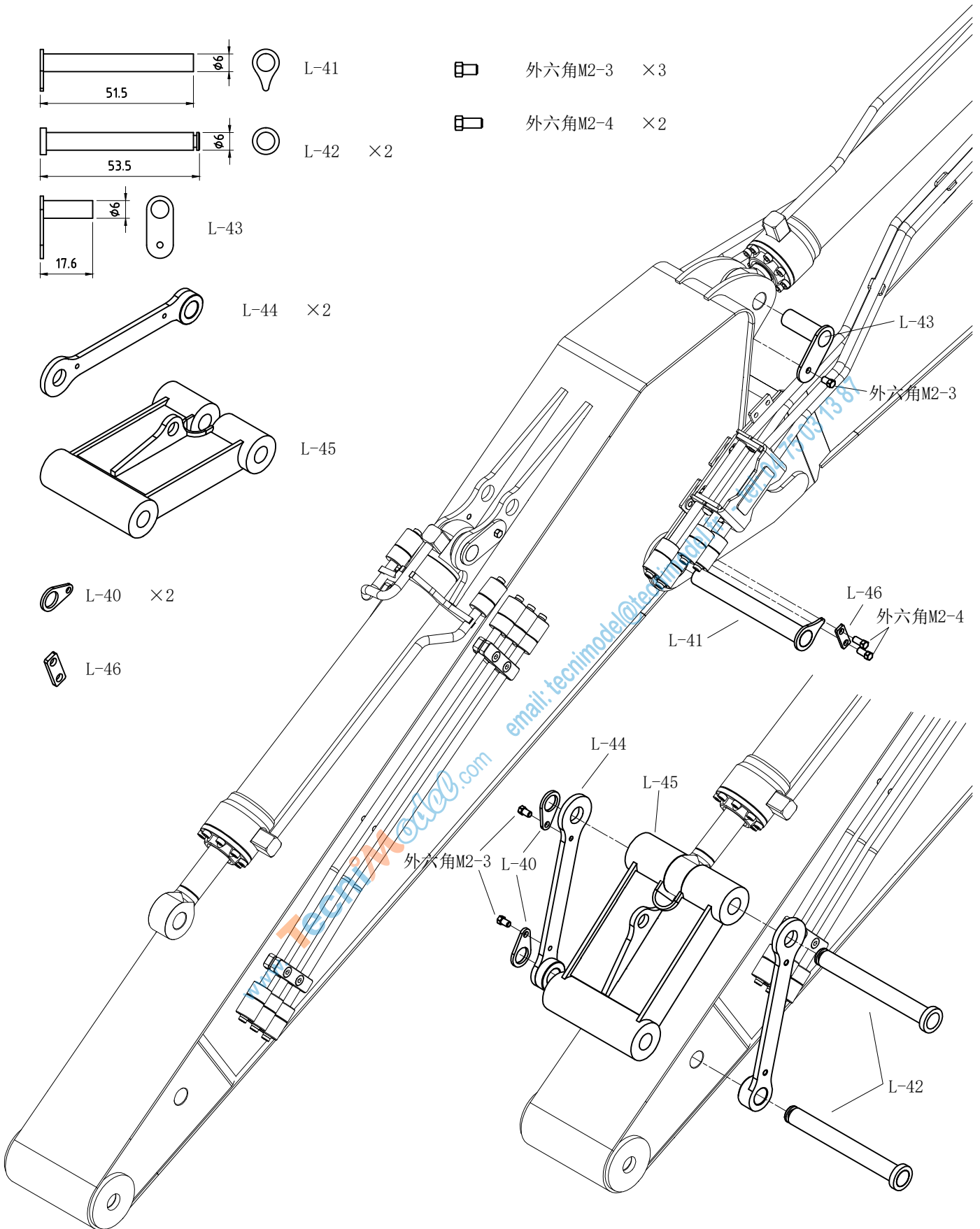

72

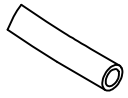

油管 4-2.5

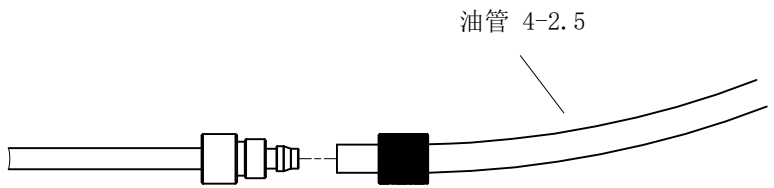

油管 4-2.5

注：请将挖机臂收回之后按照图示安装油管，  
否则可能会导致油管长度不够

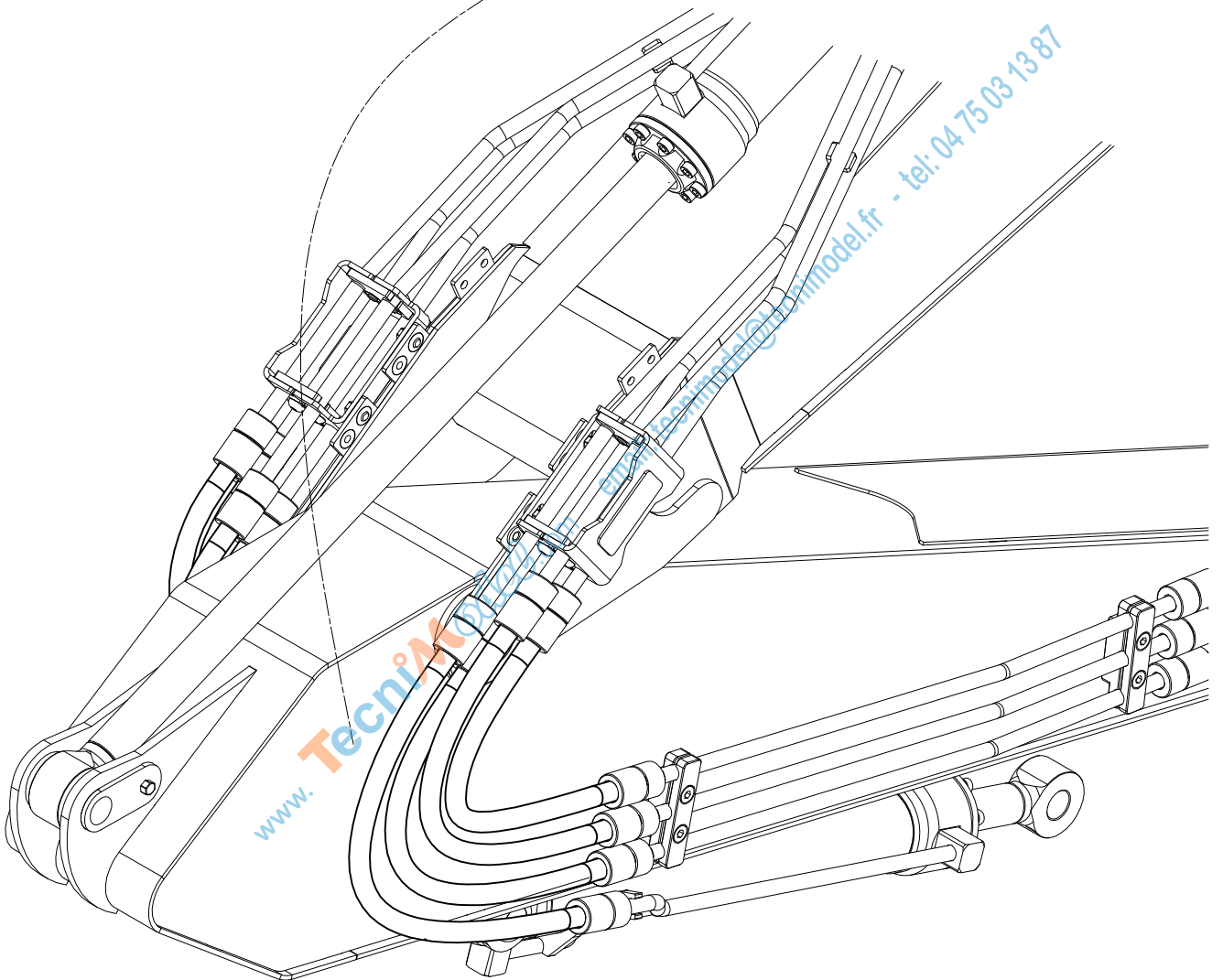

LESU  
MODEL RACING

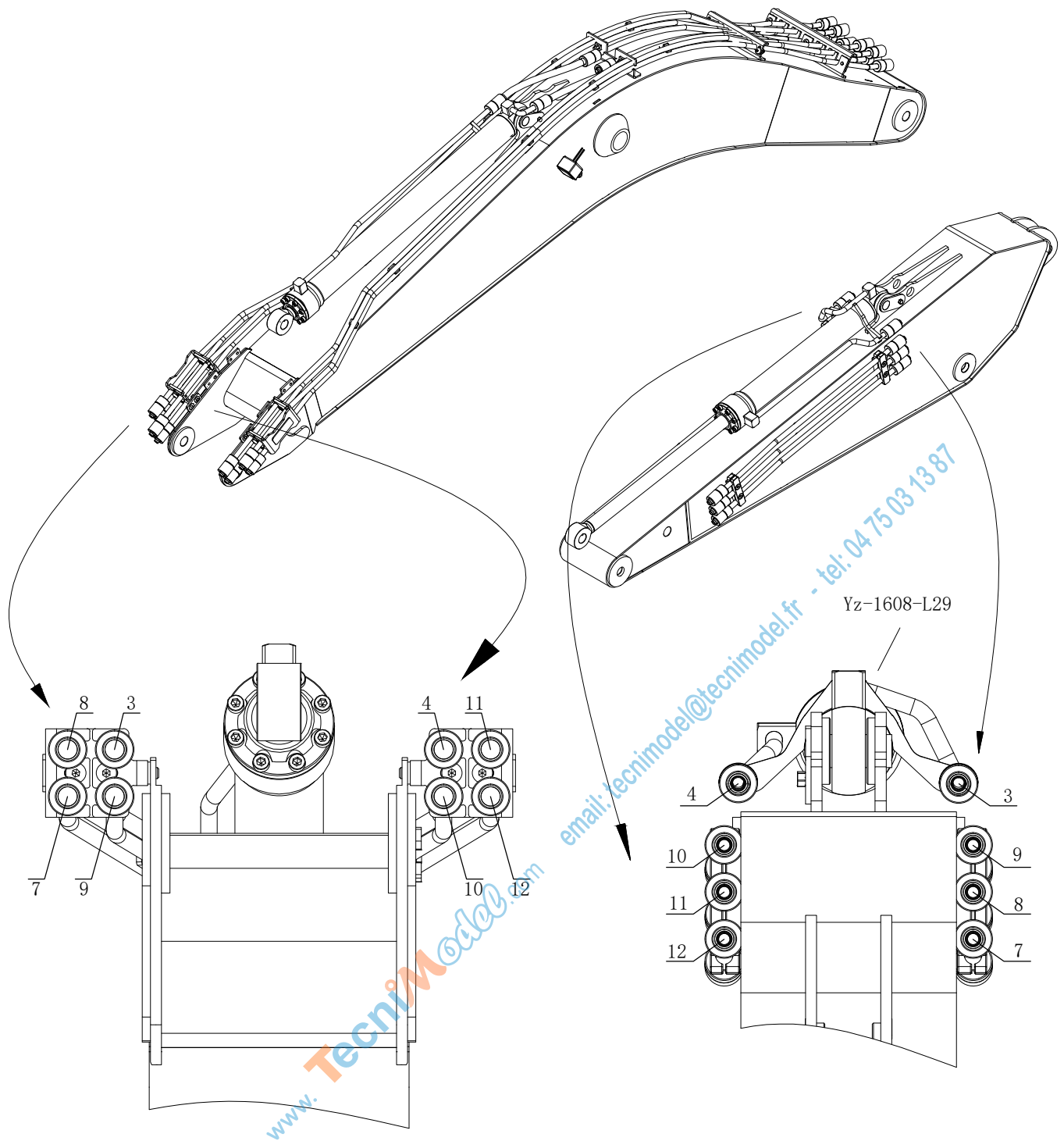

73

L-40 × 2

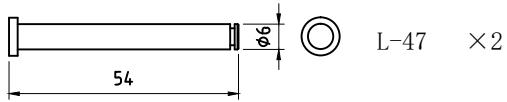

外六角M2-3 × 3

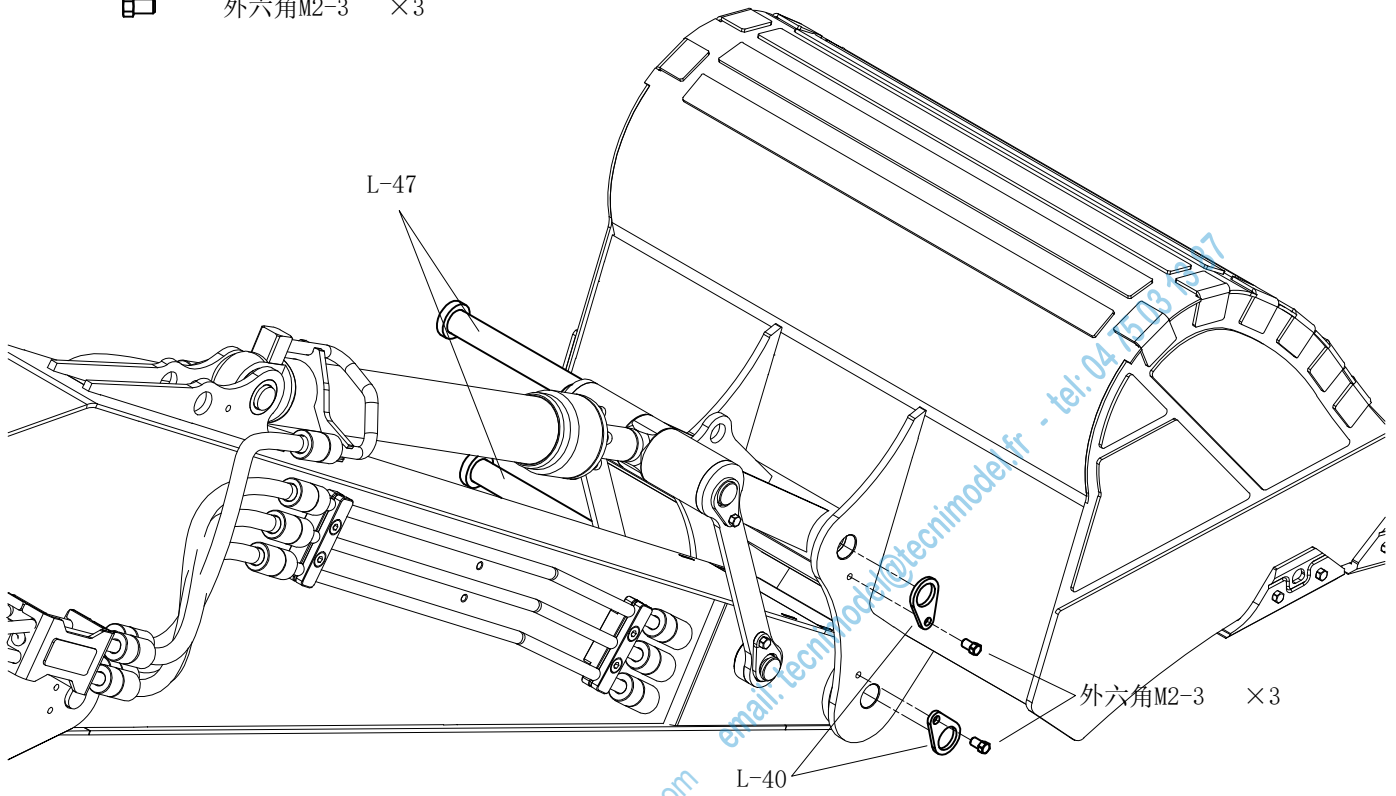

74

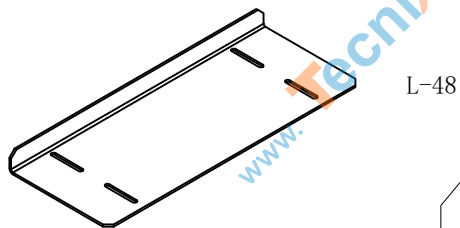

M2-5 × 8

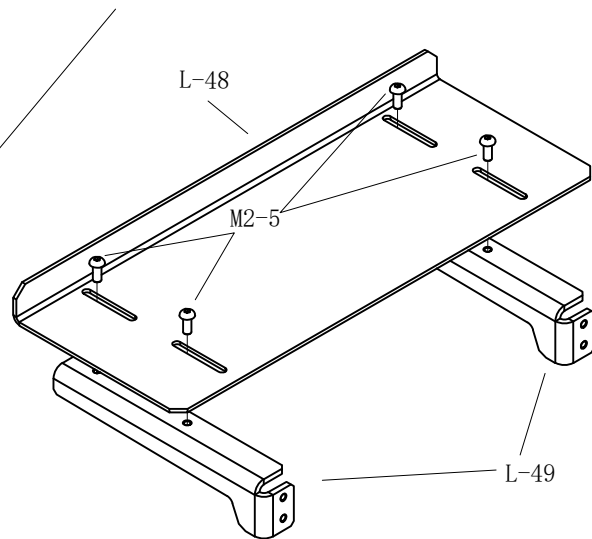

LESU  
MODEL RACING

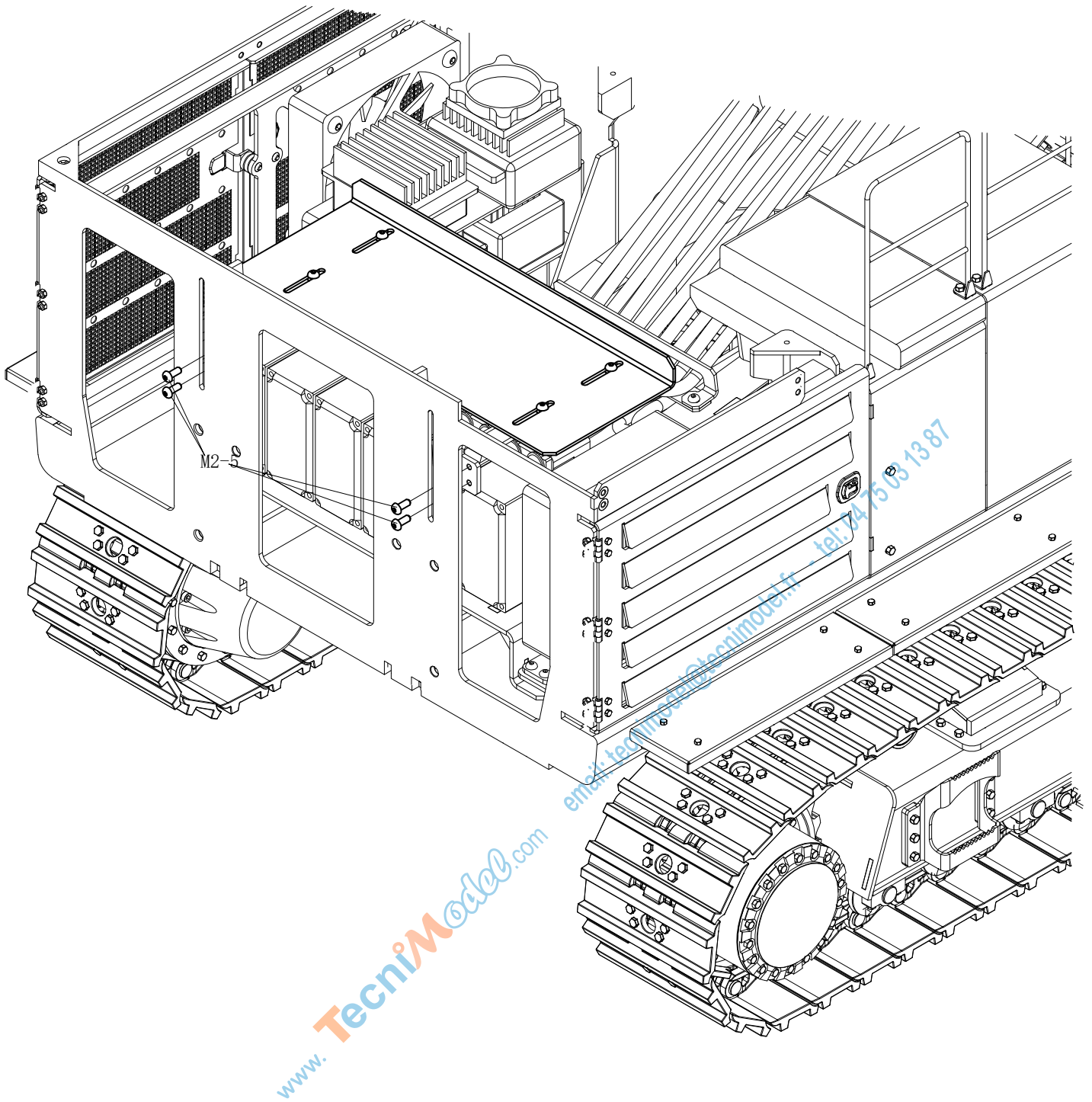

75

外六角M2-6 ×6

L-50 ×2

40

外六角M2-4

L-50

外六角M2-6

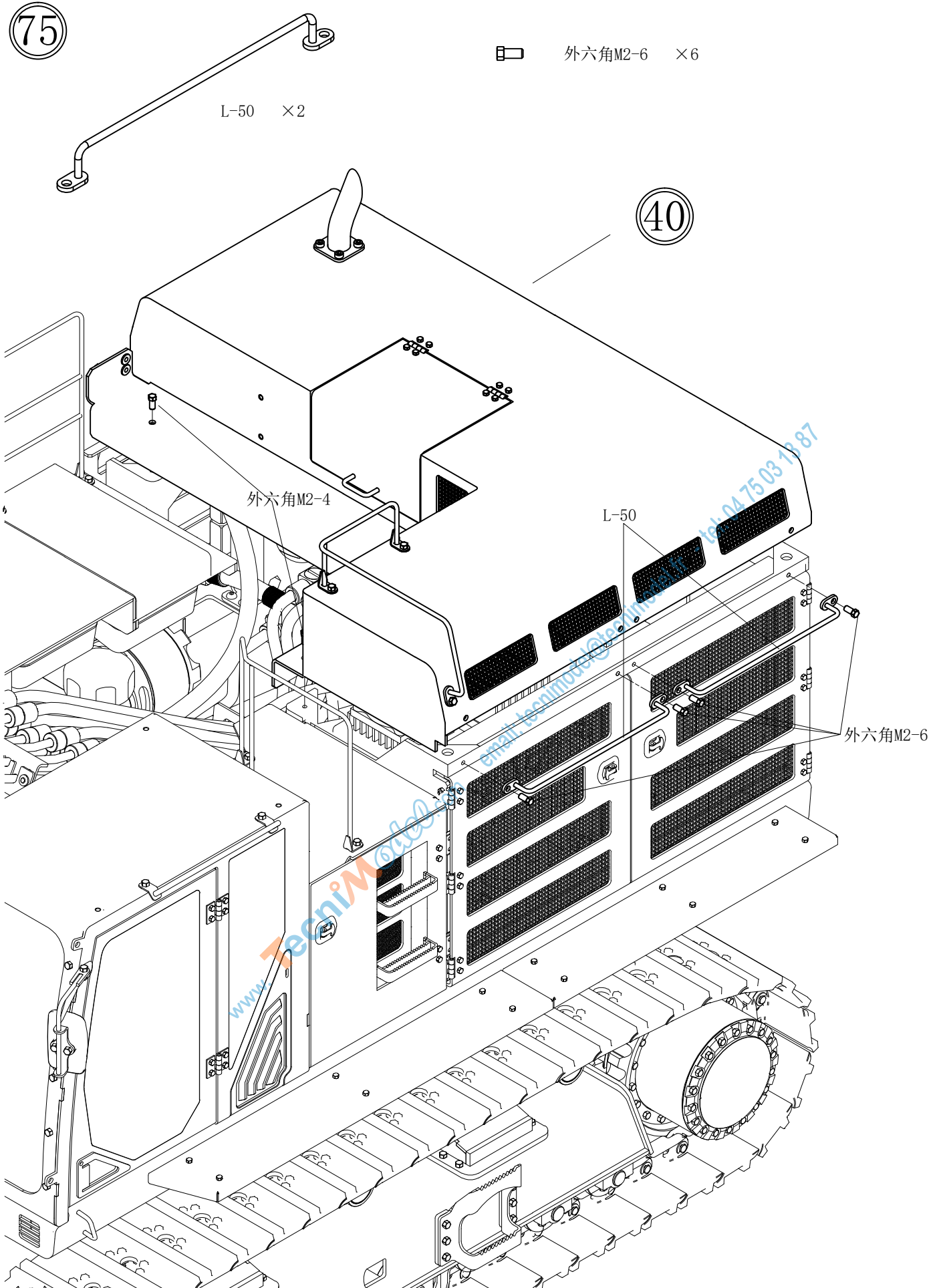



76

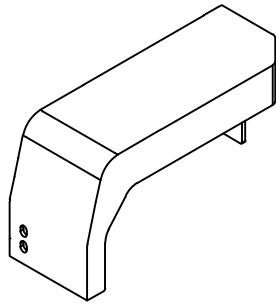

L-51

 外六角M2-4 ×7

